

**INZALO CRUSHING AND AGGREGATES
(PTY) LTD**

**PROPOSED STOCKPILE AREA ON
PORTION OF PORTION 7 OF THE FARM
ROODEKRANS 457, ADMINISTRATIVE
DISTRICT IS, MPUMALANGA PROVINCE**

DEPARTMENTAL REFERENCE NUMBER:

1/3/1/16/1G-342

PROOF OF PUBLIC PARTICIPATION PART 2

OCTOBER 2024



**NOTIFICATION OF DRAFT BASIC ASSESSMENT REPORT SENT TO THE
BELOW LISTED STAKEHOLDERS ON 25 SEPTEMBER 2024**

Number	Organisation	Contact Person
1.	Department of Agriculture, Rural Development, Land & Environmental Affairs	Ms S Mbuyane HOD Mr CM Chunda
2.	Department of Economic Development, Environment and Tourism	HOD Mr CM Chunda Mahlaku MEC Ms MC Masilela
3.	Department of Economic Development, Environment and Tourism – Environmental Impact Management	Mr S Hlatshwayo Mr S Marebane
4.	Department of Public Works, Roads and Transport	Mr Morake Charles Morolo
5.	Department of Water & Sanitation	Ms Dudu Sifunda
6.	Department of Agriculture, Rural Development, Land and Environmental Affairs	Ms Zithini Dlamini
7.	Department of Labour	Mr Richard Mokoena
8.	Eskom	Josiah Zungu Sebenzile Mhlongo Mendy Nemanashi
9.	Gert Sibande District Office	M. Manager Mr M Kunene
10.	Gert Sibande District Municipality	Mr CA Habile

Number	Organisation	Contact Person
11.	Gert Sibande District Municipality - Planning	Mr Phiwokuhle Brian Nkosi
12.	Lekwa Local Municipality	Mr MJ Lamola
13.	Lekwa Local Municipality Ward Councillor 12	Mr Thabang Motaung

**PROOF OF CORRESPONDENCE AND COMMENTS INCLUDED IN THE FINAL
BASIC ASSESSMENT REPORT.**

**EXAMPLE OF THE DBAR NOTIFICATION SENT
ELECTRONICALLY ON 25 SEPTEMBER 2024 TO
INFORM THE STAKEHOLDERS AND I&AP'S OF THE
PROJECT**



Ref No: 1/3/1/16/1G-342 – INZALO CRUSHING AND AGGREGATES (PTY) LTD

Applicant:

Inzalo Crushing and Aggregates (Pty) Ltd
PO BOX 26730
East Rand
1462
Tel: 082 602 6133
Email: chris@beinternational.co.za

To whom it may concern

25 September 2024

RE: NOTICE OF THE DRAFT BASIC ASSESSMENT REPORT AND ENVIRONMENTAL MANAGEMENT PROGRAMME FOR AN ENVIRONMENTAL AUTHORISATION IN TERMS OF THE NATIONAL ENVIRONMENTAL MANAGEMENT ACT, 1998 (ACT 107 OF 1998) (NEMA), AND THE ENVIRONMENTAL IMPACT ASSESSMENT REGULATIONS, 2014 (AS AMENDED) (EIA REGULATIONS) SUBMITTED BY INZALO CRUSHING AND AGGREGATES (PTY) LTD.

The draft Basic Assessment Report (DBAR) with Environmental Management Programme (EMPR), for the proposed stockpiling area on a portion of Portion 7 of the farm Roodekrans 457, Administrative district IS, Mpumalanga Province, is now available for your perusal. A copy of the documents can be obtained from Greenmined Environmental (Pty) Ltd upon request or downloaded from the company website at <https://www.greenmined.com>.

Should you be interested your comments are kindly requested on the DBAR & EMPR. A thirty-day commenting period, ending on **25 October 2024**, will be allowed for comments. Your comments must be in writing and can be submitted via e-mail and/or post. Please do not hesitate to contact us in the event of any uncertainties and please ensure that your contact details are included with your comments.

If we do not receive any comments from you before the end of the commenting period, it will be accepted that you do not have any additional objections/comments with regard to the project. We trust that you find it in order and kindly await your comments on this report.

By taking part in this process, you hereby consent, in terms of the Protection of Personal Information Act 4 of 2013 ("POPIA"), to the lawful processing of your personal information by Greenmined Environmental (Pty) Ltd, which personal information may be used as part of documentation pertaining to the Environmental Authorisation application process. This is a public process and will become public information upon receipt thereof by the competent authority, which information will no longer be controlled by Greenmined Environmental (Pty) Ltd. Any interested and affected party could be provided with the information contained in this application, upon request, during any stage of the application and therefore your information may be made available to third parties. By providing your details and by taking part in this process you authorise such information to be shared for the purpose of this application.

Please contact Zoë Norval at 072 759 9059(Cell) or 021 851 2673 (Tel), 086 546 0579 (Fax), or comments@greenmined.co.za should you require any additional information.

Are there any other organisations or individuals that you feel should be invited to comment? If so, please provide their contact details:

the goal isn't to live forever, it is to protect a planet that will

Greenmined Environmental (Pty) Ltd | Tel: 021 851 2673 | Fax: 086 546 0579
Office No 107, MO1 Baker Square Block, De Beers Avenue, Paardevlei, Somerset West, 7130
Postnet Suite 62, Private Bag x15, Somerset West, 7129
Directors: S Smit; C Weideman | Reg No: 2012/055565/07 | VAT No. 4040263032



Contact name:
Organisation (if applicable):
Address:
Tel:
Fax
E-mail

Your feedback is valued and will be addressed appropriately.

Kind Regards

A handwritten signature in dark ink, appearing to be 'Zoë Norval', is written over a light blue rectangular background.

Zoë Norval
Greenmined Environmental (Pty) Ltd

1.

**PROOF OF CORRESPONDENCE WITH MS S
MBUYANE AND MR CM CHUNDA FROM
DEPARTMENT OF AGRICULTURE, RURAL
DEVELOPMENT, LAND & ENVIRONMENTAL
AFFAIRS ON 25 SEPTEMBER 2024**

From: Greenmined Comments
Sent: Thursday, 19 September 2024 11:27
To: 'shibam@mpg.gov.za'; 'nmbedu@mpg.gov.za'; 'mhbaboko@mpg.gov.za'; 'mbedunm@mpg.gov.za'; 'mbuyanesb@mpg.gov.za'; 'amare@mpg.gov.za'; 'shibam@mpg.gov.za'; 'amare@mpg.gov.za'; 'mhbaboko@mpg.gov.za'; 'JMarakala@mpg.gov.za'; 'SHlatswayo@mpg.gov.za'; 'mntimba@mpg.gov.za'; 'sifundad@dws.gov.za'; 'alzwane@mpg.gov.za'; 'zithinidlamini@dalrrd.gov.za'; 'richard.mokoena@labour.gov.za'; 'Georgina.Malatsi@labour.gov.za'; 'Vhonani.Shandukani@labour.gov.za'; 'zekoly@eskom.co.za'; 'wayleavesmou@eskom.co.za'; 'NemanaMM@eskom.co.za'; 'MhlongSe@eskom.co.za'; 'ZunguJ@eskom.co.za'; 'maqhawek@gsibande.gov.za'; 'lindop@gsibande.gov.za'; 'cahabile@gsibande.gov.za'; 'Dan.Hlanyane@gsibande.gov.za'; 'LindokuhleM@gsibande.gov.za'; 'Cynthian@gsibande.gov.za'; 'phiwobn@gsibande.gov.za'; 'mm@lekwalm.gov.za'; 'mmsecretary@lekwalm.gov.za'; 'mmpheroane@lekwalm.gov.za'; 'Itumeleng Mashishi'; 'tmotaung@lekwalm.gov.za'; 'admin@lekwalm.gov.za'; 'itu.mashishi@gmail.com'; 'imashishi@lekwalm.gov.za'
Subject: MP 30/5/1/3/2/14842 MP - Inzalo Crushing and Aggregates (Pty) Ltd Stakeholders
Attachments: DBAR Notice - Roodekrans MP.pdf

RE: NOTICE OF THE DRAFT BASIC ASSESSMENT REPORT AND ENVIRONMENTAL MANAGEMENT PROGRAMME FOR A MINING PERMIT APPLICATION IN TERMS OF THE MINERALS AND PETROLEUM RESOURCES DEVELOPMENT ACT, 2002 (ACT NO 28 OF 2002) (MPRDA), THE NATIONAL ENVIRONMENTAL MANAGEMENT ACT, 1998 (ACT 107 OF 1998) (NEMA), AND THE ENVIRONMENTAL IMPACT ASSESSMENT REGULATIONS, 2014 (AS AMENDED) (EIA REGULATIONS) SUBMITTED BY INZALO CRUSHING AND AGGREGATES (PTY) LTD, REFERENCE NUMBER: MP 30/5/1/3/2/14842 MP.

The draft Basic Assessment Report (DBAR) with Environmental Management Programme (EMPR), for the proposed mining of aggregate on a portion of Portion 7 of the farm Roodekrans 457, Administrative district IS, Mpumalanga Province, is now available for your perusal.

A copy of the documents can be obtained from Greenmined Environmental (Pty) Ltd upon request or downloaded from the company website at <https://www.greenmined.com/mining-permits/>.

Should you be interested your comments are kindly requested on the DBAR & EMPR. A thirty-day commenting period, from 19 September 2024 to 20 October 2024, will be allowed for comments. Your comments must be in writing and can be submitted via e-mail and/or post.

Please use MP 30/5/1/3/2/14842 MP as a reference when commenting.

For any additional information please contact Zoë Norval at 072 759 9059(Cell) or 021 851 2673 (Tel), 086 546 0579 (Fax), or comments@greenmined.co.za.

Kind Regards/Vriendelike Groete
Anel Olivier
Project Administrator

Anel Olivier

From: Mail Delivery System <Mailer-Daemon@smtpcorp.com>
Sent: Thursday, 19 September 2024 11:30
To: Greenmined Comments
Subject: Delivery Status Notification

Content-Type: multipart/report; report-type=delivery-status; boundary=1726738182-eximdsn-1827194381
MIME-Version: 1.0
--1726738182-eximdsn-1827194381
Content-type: text/plain; charset=us-ascii

This message was created automatically by SMTP2Go.

----- The following addresses had successful delivery notifications ----- <shibam@mpg.gov.za> (relayed to non-DSN-aware mailer)

<MhlongSe@eskom.co.za> (relayed to non-DSN-aware mailer)

<ZunguJ@eskom.co.za> (relayed to non-DSN-aware mailer)

<maqhawek@gsibande.gov.za> (relayed to non-DSN-aware mailer)

<lindop@gsibande.gov.za> (relayed to non-DSN-aware mailer)

<cahabile@gsibande.gov.za> (relayed to non-DSN-aware mailer)

<Dan.Hlanyane@gsibande.gov.za> (relayed to non-DSN-aware mailer)

<Cynthian@gsibande.gov.za> (relayed to non-DSN-aware mailer)

<mntimba@mpg.gov.za> (relayed to non-DSN-aware mailer)

<phiwobn@gsibande.gov.za> (relayed to non-DSN-aware mailer)

<NemanaMM@eskom.co.za> (relayed to non-DSN-aware mailer)

<wayleavesmou@eskom.co.za> (relayed to non-DSN-aware mailer)

<zekoly@eskom.co.za> (relayed to non-DSN-aware mailer)

<Vhonani.Shandukani@labour.gov.za> (relayed to non-DSN-aware mailer)

<Georgina.Malatsi@labour.gov.za> (relayed to non-DSN-aware mailer)

<richard.mokoena@labour.gov.za> (relayed to non-DSN-aware mailer)

<alzwane@mpg.gov.za> (relayed to non-DSN-aware mailer)

<LindokuhleM@gsibande.gov.za> (relayed to non-DSN-aware mailer)

<SHlatswayo@mpg.gov.za> (relayed to non-DSN-aware mailer)

<JMarakala@mpg.gov.za> (relayed to non-DSN-aware mailer)

<amare@mpg.gov.za> (relayed to non-DSN-aware mailer)
<mbuyanesb@mpg.gov.za> (relayed to non-DSN-aware mailer)
<mbedunm@mpg.gov.za> (relayed to non-DSN-aware mailer)
<mhmaboko@mpg.gov.za> (relayed to non-DSN-aware mailer)
<nmbedu@mpg.gov.za> (relayed to non-DSN-aware mailer)
<itu.mashishi@gmail.com> (relayed to non-DSN-aware mailer)

--1726738182-eximdsn-1827194381
Content-type: message/delivery-status

Reporting-MTA: dns; mail.smtp2go.com

Action: delivered
Final-Recipient: rfc822;shibam@mpg.gov.za
Status: 2.0.0
Remote-MTA: dns; securemail-mx2.synaq.com
Diagnostic-Code: smtp; 250 Ok

Action: delivered
Final-Recipient: rfc822;MhlongSe@eskom.co.za
Status: 2.0.0
Remote-MTA: dns; za-smtp-inbound-2.mimecast.co.za
Diagnostic-Code: smtp; 250 Ok

Action: delivered
Final-Recipient: rfc822;ZunguJ@eskom.co.za
Status: 2.0.0
Remote-MTA: dns; za-smtp-inbound-1.mimecast.co.za
Diagnostic-Code: smtp; 250 Ok

Action: delivered
Final-Recipient: rfc822;maqhawek@gsibande.gov.za
Status: 2.0.0
Remote-MTA: dns; za-smtp-inbound-2.mimecast.co.za
Diagnostic-Code: smtp; 250 Ok

Action: delivered
Final-Recipient: rfc822;lindop@gsibande.gov.za
Status: 2.0.0
Remote-MTA: dns; za-smtp-inbound-1.mimecast.co.za
Diagnostic-Code: smtp; 250 Ok

Action: delivered
Final-Recipient: rfc822;cahabile@gsibande.gov.za
Status: 2.0.0
Remote-MTA: dns; za-smtp-inbound-2.mimecast.co.za
Diagnostic-Code: smtp; 250 Ok

Action: delivered
Final-Recipient: rfc822;Dan.Hlanyane@gsibande.gov.za
Status: 2.0.0

Anel Olivier

From: Mail Delivery System <Mailer-Daemon@smtpcorp.com>
Sent: Thursday, 19 September 2024 13:08
To: Greenmined Comments
Subject: Delivery Status Notification

Content-Type: multipart/report; report-type=delivery-status; boundary=1726744085-eximdsn-2017616321
MIME-Version: 1.0
--1726744085-eximdsn-2017616321
Content-type: text/plain; charset=us-ascii

This message was created automatically by SMTP2Go.

----- The following addresses had successful delivery notifications ----- <mhmaboko@mpg.gov.za> (relayed to non-DSN-aware mailer)

--1726744085-eximdsn-2017616321
Content-type: message/delivery-status

Reporting-MTA: dns; mail.smtp2go.com

Action: delivered
Final-Recipient: rfc822;mhmaboko@mpg.gov.za
Status: 2.0.0
Remote-MTA: dns; securemail-mx2.synaq.com
Diagnostic-Code: smtp; 250 Ok

--1726744085-eximdsn-2017616321
Content-type: text/rfc822-headers

Return-path: <comments@greenmined.co.za>

Received: from [10.139.162.187] (helo=SmtpCorp)
by smtpcorp.com with esmtpsa (TLS1.3:ECDHE_SECP256R1__RSA_PSS_RSAE_SHA256__AES_256_GCM:256)
(Exim 4.94.2-S2G)
(envelope-from <comments@greenmined.co.za>)
id 1srF0w-TRk4WM-Gg
for mhmaboko@mpg.gov.za; Thu, 19 Sep 2024 11:07:58 +0000

Received: from [10.67.233.153] (helo=webmail.raubex.com)
by smtpcorp.com with esmtpsa (TLS1.2:ECDHE_SECP384R1__RSA_SHA256__AES_256_GCM:256)
(Exim 4.97.1-S2G)
(envelope-from <comments@greenmined.co.za>)
id 1srF0v-4o5NDgrfgln-lTcO
for mhmaboko@mpg.gov.za;
Thu, 19 Sep 2024 11:07:58 +0000

Received: from 01-EXCH01-INF.RBX.Raubex.com (10.1.0.211) by 01-EXCH03-INF.RBX.Raubex.com (10.1.0.213) with Microsoft SMTP Server (version=TLS1_2, cipher=TLS_ECDHE_RSA_WITH_AES_256_GCM_SHA384) id 15.2.1544.11; Thu, 19 Sep 2024 13:07:54 +0200

Received: from CT2P275CU009.outbound.protection.outlook.com (40.93.75.1) by 01-EXCH01-INF.RBX.Raubex.com (10.1.0.13) with Microsoft SMTP Server (version=TLS1_2, cipher=TLS_ECDHE_RSA_WITH_AES_256_GCM_SHA384) id

15.2.1544.11 via Frontend Transport; Thu, 19 Sep 2024 13:07:54 +0200

ARC-Seal: i=1; a=rsa-sha256; s=arcselector10001; d=microsoft.com; cv=none;

b=MGIFQI5qBy9Um18oNicowVsfw+qsPZb7cQKyePzkPfNBCgrMpnKN1HckAAPo/rEKMqnzHnBPEY5XERDFjoTe0kK1y8J
ipilJDcCfPf+aZJ4K3KOq2h5NK1OhvQQGUarXRnxfImP36MEW0k9FCOqUU0PAWFw/7bJgrcSXJpCmBS6cSZLFell3x92p9

2.

**PROOF OF CORRESPONDENCE WITH HOD MR CM
CHUNDA FROM DEPARTMENT OF ECONOMIC
DEVELOPMENT, ENVIRONMENT AND TOURISM ON
25 SEPTEMBER 2024**

From: Greenmined Comments
Sent: Thursday, 19 September 2024 11:27
To: 'shibam@mpg.gov.za'; 'nmbedu@mpg.gov.za'; 'mhbaboko@mpg.gov.za'; 'mbedunm@mpg.gov.za'; 'mbuyanesb@mpg.gov.za'; 'amare@mpg.gov.za'; 'shibam@mpg.gov.za'; 'amare@mpg.gov.za'; 'mhbaboko@mpg.gov.za'; 'JMarakala@mpg.gov.za'; 'SHlatswayo@mpg.gov.za'; 'mntimba@mpg.gov.za'; 'sifundad@dws.gov.za'; 'alzwane@mpg.gov.za'; 'zithinidlamini@dalrrd.gov.za'; 'richard.mokoena@labour.gov.za'; 'Georgina.Malatsi@labour.gov.za'; 'Vhonani.Shandukani@labour.gov.za'; 'zekoly@eskom.co.za'; 'wayleavesmou@eskom.co.za'; 'NemanaMM@eskom.co.za'; 'MhlongSe@eskom.co.za'; 'ZunguJ@eskom.co.za'; 'maqhawek@gsibande.gov.za'; 'lindop@gsibande.gov.za'; 'cahabile@gsibande.gov.za'; 'Dan.Hlanyane@gsibande.gov.za'; 'LindokuhleM@gsibande.gov.za'; 'Cynthian@gsibande.gov.za'; 'phiwobn@gsibande.gov.za'; 'mm@lekwalm.gov.za'; 'mmsecretary@lekwalm.gov.za'; 'mmpheroane@lekwalm.gov.za'; 'Itumeleng Mashishi'; 'tmotaung@lekwalm.gov.za'; 'admin@lekwalm.gov.za'; 'itu.mashishi@gmail.com'; 'imashishi@lekwalm.gov.za'
Subject: MP 30/5/1/3/2/14842 MP - Inzalo Crushing and Aggregates (Pty) Ltd Stakeholders
Attachments: DBAR Notice - Roodekrans MP.pdf

RE: NOTICE OF THE DRAFT BASIC ASSESSMENT REPORT AND ENVIRONMENTAL MANAGEMENT PROGRAMME FOR A MINING PERMIT APPLICATION IN TERMS OF THE MINERALS AND PETROLEUM RESOURCES DEVELOPMENT ACT, 2002 (ACT NO 28 OF 2002) (MPRDA), THE NATIONAL ENVIRONMENTAL MANAGEMENT ACT, 1998 (ACT 107 OF 1998) (NEMA), AND THE ENVIRONMENTAL IMPACT ASSESSMENT REGULATIONS, 2014 (AS AMENDED) (EIA REGULATIONS) SUBMITTED BY INZALO CRUSHING AND AGGREGATES (PTY) LTD, REFERENCE NUMBER: MP 30/5/1/3/2/14842 MP.

The draft Basic Assessment Report (DBAR) with Environmental Management Programme (EMPR), for the proposed mining of aggregate on a portion of Portion 7 of the farm Roodekrans 457, Administrative district IS, Mpumalanga Province, is now available for your perusal.

A copy of the documents can be obtained from Greenmined Environmental (Pty) Ltd upon request or downloaded from the company website at <https://www.greenmined.com/mining-permits/>.

Should you be interested your comments are kindly requested on the DBAR & EMPR. A thirty-day commenting period, from 19 September 2024 to 20 October 2024, will be allowed for comments. Your comments must be in writing and can be submitted via e-mail and/or post.

Please use MP 30/5/1/3/2/14842 MP as a reference when commenting.

For any additional information please contact Zoë Norval at 072 759 9059(Cell) or 021 851 2673 (Tel), 086 546 0579 (Fax), or comments@greenmined.co.za.

Kind Regards/Vriendelike Groete
Anel Olivier
Project Administrator

Anel Olivier

From: Mail Delivery System <Mailer-Daemon@smtpcorp.com>
Sent: Thursday, 19 September 2024 11:30
To: Greenmined Comments
Subject: Delivery Status Notification

Follow Up Flag: Follow up
Flag Status: Flagged

Content-Type: multipart/report; report-type=delivery-status; boundary=1726738182-eximdsn-1827194381
MIME-Version: 1.0
--1726738182-eximdsn-1827194381
Content-type: text/plain; charset=us-ascii

This message was created automatically by SMTP2Go.

----- The following addresses had successful delivery notifications ----- <shibam@mpg.gov.za> (relayed to non-DSN-aware mailer)

<MhlongSe@eskom.co.za> (relayed to non-DSN-aware mailer)

<ZunguJ@eskom.co.za> (relayed to non-DSN-aware mailer)

<maqhawek@gsibande.gov.za> (relayed to non-DSN-aware mailer)

<lindop@gsibande.gov.za> (relayed to non-DSN-aware mailer)

<cahabile@gsibande.gov.za> (relayed to non-DSN-aware mailer)

<Dan.Hlanyane@gsibande.gov.za> (relayed to non-DSN-aware mailer)

<Cynthian@gsibande.gov.za> (relayed to non-DSN-aware mailer)

<mntimba@mpg.gov.za> (relayed to non-DSN-aware mailer)

<phiwobn@gsibande.gov.za> (relayed to non-DSN-aware mailer)

<NemanaMM@eskom.co.za> (relayed to non-DSN-aware mailer)

<wayleavesmou@eskom.co.za> (relayed to non-DSN-aware mailer)

<zekoly@eskom.co.za> (relayed to non-DSN-aware mailer)

<Vhonani.Shandukani@labour.gov.za> (relayed to non-DSN-aware mailer)

<Georgina.Malatsi@labour.gov.za> (relayed to non-DSN-aware mailer)

<richard.mokoena@labour.gov.za> (relayed to non-DSN-aware mailer)

<alzwane@mpg.gov.za> (relayed to non-DSN-aware mailer)

<LindokuhleM@gsibande.gov.za> (relayed to non-DSN-aware mailer)

<SHlatswayo@mpg.gov.za> (relayed to non-DSN-aware mailer)

<JMarakala@mpg.gov.za> (relayed to non-DSN-aware mailer)

<amare@mpg.gov.za> (relayed to non-DSN-aware mailer)

<mbuyanesb@mpg.gov.za> (relayed to non-DSN-aware mailer)

<mbedunm@mpg.gov.za> (relayed to non-DSN-aware mailer)

<mhmaboko@mpg.gov.za> (relayed to non-DSN-aware mailer)

<nmbedu@mpg.gov.za> (relayed to non-DSN-aware mailer)

<itu.mashishi@gmail.com> (relayed to non-DSN-aware mailer)

--1726738182-eximdsn-1827194381

Content-type: message/delivery-status

Reporting-MTA: dns; mail.smtp2go.com

Action: delivered

Final-Recipient: rfc822;shibam@mpg.gov.za

Status: 2.0.0

Remote-MTA: dns; securemail-mx2.synaq.com

Diagnostic-Code: smtp; 250 Ok

Action: delivered

Final-Recipient: rfc822;MhlongSe@eskom.co.za

Status: 2.0.0

Remote-MTA: dns; za-smtp-inbound-2.mimecast.co.za

Diagnostic-Code: smtp; 250 Ok

Action: delivered

Final-Recipient: rfc822;ZunguJ@eskom.co.za

Status: 2.0.0

Remote-MTA: dns; za-smtp-inbound-1.mimecast.co.za

Diagnostic-Code: smtp; 250 Ok

Action: delivered

Final-Recipient: rfc822;maqhawek@gsibande.gov.za

Status: 2.0.0

Remote-MTA: dns; za-smtp-inbound-2.mimecast.co.za

Diagnostic-Code: smtp; 250 Ok

Action: delivered

Final-Recipient: rfc822;lindop@gsibande.gov.za

Status: 2.0.0

Remote-MTA: dns; za-smtp-inbound-1.mimecast.co.za

Diagnostic-Code: smtp; 250 Ok

Action: delivered

Final-Recipient: rfc822;cahabile@gsibande.gov.za

Status: 2.0.0

Remote-MTA: dns; za-smtp-inbound-2.mimecast.co.za

Diagnostic-Code: smtp; 250 Ok

Anel Olivier

From: Mail Delivery System <Mailer-Daemon@smtpcorp.com>
Sent: Thursday, 19 September 2024 13:08
To: Greenmined Comments
Subject: Delivery Status Notification

Content-Type: multipart/report; report-type=delivery-status; boundary=1726744085-eximdsn-2017616321
MIME-Version: 1.0
--1726744085-eximdsn-2017616321
Content-type: text/plain; charset=us-ascii

This message was created automatically by SMTP2Go.

----- The following addresses had successful delivery notifications ----- <mhlaboko@mpg.gov.za> (relayed to non-DSN-aware mailer)

--1726744085-eximdsn-2017616321
Content-type: message/delivery-status

Reporting-MTA: dns; mail.smtp2go.com

Action: delivered
Final-Recipient: rfc822;mhlaboko@mpg.gov.za
Status: 2.0.0
Remote-MTA: dns; securemail-mx2.synaq.com
Diagnostic-Code: smtp; 250 Ok

--1726744085-eximdsn-2017616321
Content-type: text/rfc822-headers

Return-path: <comments@greenmined.co.za>

Received: from [10.139.162.187] (helo=SmtpCorp)
by smtpcorp.com with esmtpsa (TLS1.3:ECDHE_SECP256R1__RSA_PSS_RSAE_SHA256__AES_256_GCM:256)
(Exim 4.94.2-S2G)
(envelope-from <comments@greenmined.co.za>)
id 1srF0w-TRk4WM-Gg
for mhlaboko@mpg.gov.za; Thu, 19 Sep 2024 11:07:58 +0000

Received: from [10.67.233.153] (helo=webmail.raubex.com)
by smtpcorp.com with esmtpsa (TLS1.2:ECDHE_SECP384R1__RSA_SHA256__AES_256_GCM:256)
(Exim 4.97.1-S2G)
(envelope-from <comments@greenmined.co.za>)
id 1srF0v-4o5NDgrfgln-lTcO
for mhlaboko@mpg.gov.za;
Thu, 19 Sep 2024 11:07:58 +0000

Received: from 01-EXCH01-INF.RBX.Raubex.com (10.1.0.211) by 01-EXCH03-INF.RBX.Raubex.com (10.1.0.213) with Microsoft SMTP Server (version=TLS1_2, cipher=TLS_ECDHE_RSA_WITH_AES_256_GCM_SHA384) id 15.2.1544.11; Thu, 19 Sep 2024 13:07:54 +0200

Received: from CT2P275CU009.outbound.protection.outlook.com (40.93.75.1) by 01-EXCH01-INF.RBX.Raubex.com (10.1.0.13) with Microsoft SMTP Server (version=TLS1_2, cipher=TLS_ECDHE_RSA_WITH_AES_256_GCM_SHA384) id

15.2.1544.11 via Frontend Transport; Thu, 19 Sep 2024 13:07:54 +0200

ARC-Seal: i=1; a=rsa-sha256; s=arcselector10001; d=microsoft.com; cv=none;
b=MGIFQI5qBy9Um18oNicowVsfw+qsPZb7cQKyePzkPfNBCgrMpnKN1HckAAPo/rEKMqnzHnBPEY5XERDFjoTe0kK1y8J
ipilJDcCfPf+aZJ4K3KOq2h5NK1OhvQQGUarXRnxfImP36MEW0k9FCOqUU0PAWFw/7bJgrcSXJpCmBS6cSZLFell3x92p9

3.

**PROOF OF CORRESPONDENCE WITH MR S
MAREBANE FROM DEPARTMENT OF ECONOMIC
DEVELOPMENT, ENVIRONMENT AND TOURISM –
ENVIRONMENTAL IMPACT MANAGEMENT ON 25
SEPTEMBER 2024**

From: Greenmined Comments
Sent: Thursday, 19 September 2024 11:27
To: 'shibam@mpg.gov.za'; 'nmbedu@mpg.gov.za'; 'mhmboko@mpg.gov.za'; 'mbedunm@mpg.gov.za'; 'mbuyanesb@mpg.gov.za'; 'amare@mpg.gov.za'; 'shibam@mpg.gov.za'; 'amare@mpg.gov.za'; 'mhmboko@mpg.gov.za'; 'JMarakala@mpg.gov.za'; 'SHlatswayo@mpg.gov.za'; 'mntimba@mpg.gov.za'; 'sifundad@dws.gov.za'; 'alzwane@mpg.gov.za'; 'zithinidlamini@dalrrd.gov.za'; 'richard.mokoena@labour.gov.za'; 'Georgina.Malatsi@labour.gov.za'; 'Vhonani.Shandukani@labour.gov.za'; 'zekoly@eskom.co.za'; 'wayleavesmou@eskom.co.za'; 'NemanaMM@eskom.co.za'; 'MhlongSe@eskom.co.za'; 'ZunguJ@eskom.co.za'; 'maqhawek@gsibande.gov.za'; 'lindop@gsibande.gov.za'; 'cahabile@gsibande.gov.za'; 'Dan.Hlanyane@gsibande.gov.za'; 'LindokuhleM@gsibande.gov.za'; 'Cynthian@gsibande.gov.za'; 'phiwobn@gsibande.gov.za'; 'mm@lekwalm.gov.za'; 'mmsecretary@lekwalm.gov.za'; 'mmpheroane@lekwalm.gov.za'; 'Itumeleng Mashishi'; 'tmotaung@lekwalm.gov.za'; 'admin@lekwalm.gov.za'; 'itu.mashishi@gmail.com'; 'imashishi@lekwalm.gov.za'
Subject: MP 30/5/1/3/2/14842 MP - Inzalo Crushing and Aggregates (Pty) Ltd Stakeholders
Attachments: DBAR Notice - Roodekrans MP.pdf

RE: NOTICE OF THE DRAFT BASIC ASSESSMENT REPORT AND ENVIRONMENTAL MANAGEMENT PROGRAMME FOR A MINING PERMIT APPLICATION IN TERMS OF THE MINERALS AND PETROLEUM RESOURCES DEVELOPMENT ACT, 2002 (ACT NO 28 OF 2002) (MPRDA), THE NATIONAL ENVIRONMENTAL MANAGEMENT ACT, 1998 (ACT 107 OF 1998) (NEMA), AND THE ENVIRONMENTAL IMPACT ASSESSMENT REGULATIONS, 2014 (AS AMENDED) (EIA REGULATIONS) SUBMITTED BY INZALO CRUSHING AND AGGREGATES (PTY) LTD, REFERENCE NUMBER: MP 30/5/1/3/2/14842 MP.

The draft Basic Assessment Report (DBAR) with Environmental Management Programme (EMPR), for the proposed mining of aggregate on a portion of Portion 7 of the farm Roodekrans 457, Administrative district IS, Mpumalanga Province, is now available for your perusal.

A copy of the documents can be obtained from Greenmined Environmental (Pty) Ltd upon request or downloaded from the company website at <https://www.greenmined.com/mining-permits/>.

Should you be interested your comments are kindly requested on the DBAR & EMPR. A thirty-day commenting period, from 19 September 2024 to 20 October 2024, will be allowed for comments. Your comments must be in writing and can be submitted via e-mail and/or post.

Please use MP 30/5/1/3/2/14842 MP as a reference when commenting.

For any additional information please contact Zoë Norval at 072 759 9059(Cell) or 021 851 2673 (Tel), 086 546 0579 (Fax), or comments@greenmined.co.za.

Kind Regards/Vriendelike Groete
Anel Olivier
Project Administrator

Anel Olivier

From: Mail Delivery System <Mailer-Daemon@smtpcorp.com>
Sent: Thursday, 19 September 2024 13:33
To: Greenmined Comments
Subject: Delivery Status Notification

Content-Type: multipart/report; report-type=delivery-status; boundary=1726745557-eximdsn-1576253610
MIME-Version: 1.0
--1726745557-eximdsn-1576253610
Content-type: text/plain; charset=us-ascii

This message was created automatically by SMTP2Go.

----- The following addresses had successful delivery notifications ----- <stmarebane@mpg.gov.za> (relayed to non-DSN-aware mailer)

--1726745557-eximdsn-1576253610
Content-type: message/delivery-status

Reporting-MTA: dns; mail.smtp2go.com

Action: delivered
Final-Recipient: rfc822;stmarebane@mpg.gov.za
Status: 2.0.0
Remote-MTA: dns; securemail-mx2.synaq.com
Diagnostic-Code: smtp; 250 Ok

--1726745557-eximdsn-1576253610
Content-type: text/rfc822-headers

Return-path: <comments@greenmined.co.za>

Received: from [10.45.33.53] (helo=SmtpCorp)
by smtpcorp.com with esmtpsa (TLS1.3:ECDHE_SECP256R1__RSA_PSS_RSAE_SHA256__AES_256_GCM:256)
(Exim 4.94.2-S2G)
(envelope-from <comments@greenmined.co.za>)
id 1srFOi-TRk5v2-Qd
for stmarebane@mpg.gov.za; Thu, 19 Sep 2024 11:32:33 +0000

Received: from [10.67.233.153] (helo=webmail.raubex.com)
by smtpcorp.com with esmtpsa (TLS1.2:ECDHE_SECP384R1__RSA_SHA256__AES_256_GCM:256)
(Exim 4.97.1-S2G)
(envelope-from <comments@greenmined.co.za>)
id 1srFOh-4o5NDgro9xr-cKvS
for stmarebane@mpg.gov.za;
Thu, 19 Sep 2024 11:32:31 +0000

Received: from 01-EXCH03-INF.RBX.Raubex.com (10.1.0.213) by 01-EXCH01-INF.RBX.Raubex.com (10.1.0.211) with Microsoft SMTP Server (version=TLS1_2, cipher=TLS_ECDHE_RSA_WITH_AES_256_GCM_SHA384) id 15.2.1544.11; Thu, 19 Sep 2024 13:32:27 +0200

Received: from JNYP275CU001.outbound.protection.outlook.com (40.93.74.6) by 01-EXCH03-INF.RBX.Raubex.com (10.1.0.13) with Microsoft SMTP Server (version=TLS1_2, cipher=TLS_ECDHE_RSA_WITH_AES_256_GCM_SHA384) id

15.2.1544.11 via Frontend Transport; Thu, 19 Sep 2024 13:32:27 +0200

ARC-Seal: i=1; a=rsa-sha256; s=arcselector10001; d=microsoft.com; cv=none;

b=IWZ3ierNDJ4BxIkSb/bO8qPphld5nmNNSby+C0glXfZmSg56qWt8un5czXEGk8ry7HD7EDoEtqXkaT1ICZVes1YCo3YeY
T+my/NBatDG+jhYkfBgZujrnAboHmD+8VaTOJFvdg8XliHE2p50THW1swtR2sml64WG3q3Ed+JH5NFGU3yWCi/OZPDJyN

Anel Olivier

From: Mail Delivery System <Mailer-Daemon@smtpcorp.com>
Sent: Thursday, 19 September 2024 13:01
To: Greenmined Comments
Subject: Delivery Status Notification

Content-Type: multipart/report; report-type=delivery-status; boundary=1726743643-eximdsn-1276867183
MIME-Version: 1.0
--1726743643-eximdsn-1276867183
Content-type: text/plain; charset=us-ascii

This message was created automatically by SMTP2Go.

----- The following addresses had successful delivery notifications ----- <GShube@mpg.gov.za> (relayed to non-DSN-aware mailer)

<lt sengwayo@mpg.gov.za> (relayed to non-DSN-aware mailer)

--1726743643-eximdsn-1276867183
Content-type: message/delivery-status

Reporting-MTA: dns; mail.smtp2go.com

Action: delivered
Final-Recipient: rfc822;GShube@mpg.gov.za
Status: 2.0.0
Remote-MTA: dns; securemail-mx2.synaq.com
Diagnostic-Code: smtp; 250 Ok

Action: delivered
Final-Recipient: rfc822;lt sengwayo@mpg.gov.za
Status: 2.0.0
Remote-MTA: dns; securemail-mx2.synaq.com
Diagnostic-Code: smtp; 250 Ok

--1726743643-eximdsn-1276867183
Content-type: text/rfc822-headers

Return-path: <comments@greenmined.co.za>
Received: from [10.139.162.187] (helo=SmtpCorp)
by smtpcorp.com with esmtpsa (TLS1.3:ECDHE_SECP256R1__RSA_PSS_RSAE_SHA256__AES_256_GCM:256)
(Exim 4.94.2-S2G)
(envelope-from <comments@greenmined.co.za>)
id 1srEtk-TRk4VF-Su; Thu, 19 Sep 2024 11:00:33 +0000
Received: from [10.67.233.153] (helo=webmail.raubex.com)
by smtpcorp.com with esmtpsa (TLS1.2:ECDHE_SECP384R1__RSA_SHA256__AES_256_GCM:256)
(Exim 4.97.1-S2G)
(envelope-from <comments@greenmined.co.za>)
id 1srEtj-4o5NDgrfSwQ-moOi;
Thu, 19 Sep 2024 11:00:32 +0000
Received: from 01-EXCH02-INF.RBX.Raubex.com (10.1.0.212) by 01-EXCH02-INF.RBX.Raubex.com (10.1.0.212) with
Microsoft SMTP Server (version=TLS1_2, cipher=TLS_ECDHE_RSA_WITH_AES_256_GCM_SHA384) id 15.2.1544.11;
Thu, 19 Sep 2024 13:00:28 +0200

Anel Olivier

From: Mail Delivery System <Mailer-Daemon@smtpcorp.com>
Sent: Thursday, 19 September 2024 13:35
To: Greenmined Comments
Subject: Delivery Status Notification

Follow Up Flag: Follow up
Flag Status: Flagged

Content-Type: multipart/report; report-type=delivery-status; boundary=1726745700-eximdsn-2120717486
MIME-Version: 1.0
--1726745700-eximdsn-2120717486
Content-type: text/plain; charset=us-ascii

This message was created automatically by SMTP2Go.

----- The following addresses had successful delivery notifications ----- <s.maluleka@mpg.gov.za> (relayed to non-DSN-aware mailer)

--1726745700-eximdsn-2120717486
Content-type: message/delivery-status

Reporting-MTA: dns; mail.smtp2go.com

Action: delivered
Final-Recipient: rfc822;s.maluleka@mpg.gov.za
Status: 2.0.0
Remote-MTA: dns; securemail-mx2.synaq.com
Diagnostic-Code: smtp; 250 Ok

--1726745700-eximdsn-2120717486
Content-type: text/rfc822-headers

Return-path: <comments@greenmined.co.za>

Received: from [10.45.33.53] (helo=SmtpCorp)
by smtpcorp.com with esmtpsa (TLS1.3:ECDHE_SECP256R1__RSA_PSS_RSAE_SHA256__AES_256_GCM:256)
(Exim 4.94.2-S2G)
(envelope-from <comments@greenmined.co.za>)
id 1srFR1-TRk0Tr-3Q
for s.maluleka@mpg.gov.za; Thu, 19 Sep 2024 11:34:55 +0000

Received: from [10.67.233.153] (helo=webmail.raubex.com)
by smtpcorp.com with esmtpsa (TLS1.2:ECDHE_SECP384R1__RSA_SHA256__AES_256_GCM:256)
(Exim 4.97.1-S2G)
(envelope-from <comments@greenmined.co.za>)
id 1srFQy-4o5NDgroDli-e3xT
for s.maluleka@mpg.gov.za;
Thu, 19 Sep 2024 11:34:53 +0000

Received: from 01-EXCH02-INF.RBX.Raubex.com (10.1.0.212) by 01-EXCH01-INF.RBX.Raubex.com (10.1.0.211) with Microsoft SMTP Server (version=TLS1_2, cipher=TLS_ECDHE_RSA_WITH_AES_256_GCM_SHA384) id 15.2.1544.11; Thu, 19 Sep 2024 13:34:47 +0200

Received: from JN3P275CU003.outbound.protection.outlook.com (40.93.74.29) by 01-EXCH02-INF.RBX.Raubex.com (10.1.0.13) with Microsoft SMTP Server (version=TLS1_2, cipher=TLS_ECDHE_RSA_WITH_AES_256_GCM_SHA384) id 15.2.1544.11 via Frontend Transport; Thu, 19 Sep 2024 13:34:47 +0200

Anel Olivier

From: Mail Delivery System <Mailer-Daemon@smtpcorp.com>
Sent: Thursday, 19 September 2024 13:30
To: Greenmined Comments
Subject: Delivery Status Notification

Content-Type: multipart/report; report-type=delivery-status; boundary=1726745400-eximdsn-1618912324
MIME-Version: 1.0
--1726745400-eximdsn-1618912324
Content-type: text/plain; charset=us-ascii

This message was created automatically by SMTP2Go.

----- The following addresses had successful delivery notifications ----- <smaluleka@mpg.gov.za> (relayed to non-DSN-aware mailer)

--1726745400-eximdsn-1618912324
Content-type: message/delivery-status

Reporting-MTA: dns; mail.smtp2go.com

Action: delivered
Final-Recipient: rfc822;smaluleka@mpg.gov.za
Status: 2.0.0
Remote-MTA: dns; securemail-mx2.synaq.com
Diagnostic-Code: smtp; 250 Ok

--1726745400-eximdsn-1618912324
Content-type: text/rfc822-headers

Return-path: <comments@greenmined.co.za>

Received: from [10.45.79.71] (helo=SmtpCorp)
by smtpcorp.com with esmtpsa (TLS1.3:ECDHE_SECP256R1__RSA_PSS_RSAE_SHA256__AES_256_GCM:256)
(Exim 4.94.2-S2G)
(envelope-from <comments@greenmined.co.za>)
id 1srFM9-TRjwr8-B7
for smaluleka@mpg.gov.za; Thu, 19 Sep 2024 11:29:54 +0000

Received: from [10.67.233.153] (helo=webmail.raubex.com)
by smtpcorp.com with esmtpsa (TLS1.2:ECDHE_SECP384R1__RSA_SHA256__AES_256_GCM:256)
(Exim 4.97.1-S2G)
(envelope-from <comments@greenmined.co.za>)
id 1srFM6-4o5NDgrpVAp-va7U
for smaluleka@mpg.gov.za;
Thu, 19 Sep 2024 11:29:51 +0000

Received: from 01-EXCH02-INF.RBX.Raubex.com (10.1.0.212) by 01-EXCH02-INF.RBX.Raubex.com (10.1.0.212) with Microsoft SMTP Server (version=TLS1_2, cipher=TLS_ECDHE_RSA_WITH_AES_256_GCM_SHA384) id 15.2.1544.11; Thu, 19 Sep 2024 13:29:45 +0200

Received: from JN3P275CU003.outbound.protection.outlook.com (40.93.74.29) by 01-EXCH02-INF.RBX.Raubex.com (10.1.0.13) with Microsoft SMTP Server (version=TLS1_2, cipher=TLS_ECDHE_RSA_WITH_AES_256_GCM_SHA384) id

15.2.1544.11 via Frontend Transport; Thu, 19 Sep 2024 13:29:45 +0200

ARC-Seal: i=1; a=rsa-sha256; s=arcselector10001; d=microsoft.com; cv=none;

b=XJfJS8L6n7wQGx7NQf2nkOIVuMDWmclRio9OJcLJGQ7N1Uy8oXeH6a0GxqGRWtsckj4aePwA/1pyRNdn5R7pIU46Wp2tgKdf167Nz07IFBloCdFsmByx08Ou1xXgKEXLk8Zo8ubJ2nwokXw4hLgTCAUluoz92EACQHvJiBXWnud31vrmZza6LksjP

Anel Olivier

From: Mail Delivery System <Mailer-Daemon@smtpcorp.com>
Sent: Thursday, 19 September 2024 11:30
To: Greenmined Comments
Subject: Delivery Status Notification

Follow Up Flag: Follow up
Flag Status: Flagged

Content-Type: multipart/report; report-type=delivery-status; boundary=1726738182-eximdsn-1827194381
MIME-Version: 1.0
--1726738182-eximdsn-1827194381
Content-type: text/plain; charset=us-ascii

This message was created automatically by SMTP2Go.

----- The following addresses had successful delivery notifications ----- <shibam@mpg.gov.za> (relayed to non-DSN-aware mailer)

<MhlongSe@eskom.co.za> (relayed to non-DSN-aware mailer)

<ZunguJ@eskom.co.za> (relayed to non-DSN-aware mailer)

<maqhawek@gsibande.gov.za> (relayed to non-DSN-aware mailer)

<lindop@gsibande.gov.za> (relayed to non-DSN-aware mailer)

<cahabile@gsibande.gov.za> (relayed to non-DSN-aware mailer)

<Dan.Hlanyane@gsibande.gov.za> (relayed to non-DSN-aware mailer)

<Cynthian@gsibande.gov.za> (relayed to non-DSN-aware mailer)

<mntimba@mpg.gov.za> (relayed to non-DSN-aware mailer)

<phiwobn@gsibande.gov.za> (relayed to non-DSN-aware mailer)

<NemanaMM@eskom.co.za> (relayed to non-DSN-aware mailer)

<wayleavesmou@eskom.co.za> (relayed to non-DSN-aware mailer)

<zekoly@eskom.co.za> (relayed to non-DSN-aware mailer)

<Vhonani.Shandukani@labour.gov.za> (relayed to non-DSN-aware mailer)

<Georgina.Malatsi@labour.gov.za> (relayed to non-DSN-aware mailer)

<richard.mokoena@labour.gov.za> (relayed to non-DSN-aware mailer)

<alzwane@mpg.gov.za> (relayed to non-DSN-aware mailer)

<LindokuhleM@gsibande.gov.za> (relayed to non-DSN-aware mailer)

<SHlatswayo@mpg.gov.za> (relayed to non-DSN-aware mailer)

<JMarakala@mpg.gov.za> (relayed to non-DSN-aware mailer)

<amare@mpg.gov.za> (relayed to non-DSN-aware mailer)

<mbuyanesb@mpg.gov.za> (relayed to non-DSN-aware mailer)

<mbedunm@mpg.gov.za> (relayed to non-DSN-aware mailer)

<mhmaboko@mpg.gov.za> (relayed to non-DSN-aware mailer)

<nmbedu@mpg.gov.za> (relayed to non-DSN-aware mailer)

<itu.mashishi@gmail.com> (relayed to non-DSN-aware mailer)

--1726738182-eximdsn-1827194381

Content-type: message/delivery-status

Reporting-MTA: dns; mail.smtp2go.com

Action: delivered

Final-Recipient: rfc822;shibam@mpg.gov.za

Status: 2.0.0

Remote-MTA: dns; securemail-mx2.synaq.com

Diagnostic-Code: smtp; 250 Ok

Action: delivered

Final-Recipient: rfc822;MhlongSe@eskom.co.za

Status: 2.0.0

Remote-MTA: dns; za-smtp-inbound-2.mimecast.co.za

Diagnostic-Code: smtp; 250 Ok

Action: delivered

Final-Recipient: rfc822;ZunguJ@eskom.co.za

Status: 2.0.0

Remote-MTA: dns; za-smtp-inbound-1.mimecast.co.za

Diagnostic-Code: smtp; 250 Ok

Action: delivered

Final-Recipient: rfc822;maqhawek@gsibande.gov.za

Status: 2.0.0

Remote-MTA: dns; za-smtp-inbound-2.mimecast.co.za

Diagnostic-Code: smtp; 250 Ok

Action: delivered

Final-Recipient: rfc822;lindop@gsibande.gov.za

Status: 2.0.0

Remote-MTA: dns; za-smtp-inbound-1.mimecast.co.za

Diagnostic-Code: smtp; 250 Ok

Action: delivered

Final-Recipient: rfc822;cahabile@gsibande.gov.za

Status: 2.0.0

Remote-MTA: dns; za-smtp-inbound-2.mimecast.co.za

Diagnostic-Code: smtp; 250 Ok

4.

**PROOF OF CORRESPONDENCE WITH MR MC
MOROLO FROM DEPARTMENT OF PUBLIC WORKS,
ROADS AND TRANSPORT 25 SEPTEMBER 2024**

From: Greenmined Comments
Sent: Thursday, 19 September 2024 11:27
To: 'shibam@mpg.gov.za'; 'nmbedu@mpg.gov.za'; 'mhbaboko@mpg.gov.za';
'mbedunm@mpg.gov.za'; 'mbuyanesb@mpg.gov.za'; 'amare@mpg.gov.za';
'shibam@mpg.gov.za'; 'amare@mpg.gov.za'; 'mhbaboko@mpg.gov.za';
'JMarakala@mpg.gov.za'; 'SHlatswayo@mpg.gov.za'; 'mntimba@mpg.gov.za';
'sifundad@dws.gov.za'; 'alzwane@mpg.gov.za'; 'zithinidlamini@dalrrd.gov.za';
'richard.mokoena@labour.gov.za'; 'Georgina.Malatsi@labour.gov.za';
'Vhonani.Shandukani@labour.gov.za'; 'zekoly@eskom.co.za';
'wayleavesmou@eskom.co.za'; 'NemanaMM@eskom.co.za';
'MhlongSe@eskom.co.za'; 'ZunguJ@eskom.co.za'; 'maqhawek@gsibande.gov.za';
'lindop@gsibande.gov.za'; 'cahabile@gsibande.gov.za';
'Dan.Hlanyane@gsibande.gov.za'; 'LindokuhleM@gsibande.gov.za';
'Cynthian@gsibande.gov.za'; 'phiwobn@gsibande.gov.za'; 'mm@lekwalm.gov.za';
'mmsecretary@lekwalm.gov.za'; 'mmpheroane@lekwalm.gov.za'; Itumeleng
Mashishi; 'tmotaung@lekwalm.gov.za'; 'admin@lekwalm.gov.za';
'itu.mashishi@gmail.com'; 'imashishi@lekwalm.gov.za'
Subject: MP 30/5/1/3/2/14842 MP - Inzalo Crushing and Aggregates (Pty) Ltd Stakeholders
Attachments: DBAR Notice - Roodekrans MP.pdf

RE: NOTICE OF THE DRAFT BASIC ASSESSMENT REPORT AND ENVIRONMENTAL MANAGEMENT PROGRAMME FOR A MINING PERMIT APPLICATION IN TERMS OF THE MINERALS AND PETROLEUM RESOURCES DEVELOPMENT ACT, 2002 (ACT NO 28 OF 2002) (MPRDA), THE NATIONAL ENVIRONMENTAL MANAGEMENT ACT, 1998 (ACT 107 OF 1998) (NEMA), AND THE ENVIRONMENTAL IMPACT ASSESSMENT REGULATIONS, 2014 (AS AMENDED) (EIA REGULATIONS) SUBMITTED BY INZALO CRUSHING AND AGGREGATES (PTY) LTD, REFERENCE NUMBER: MP 30/5/1/3/2/14842 MP.

The draft Basic Assessment Report (DBAR) with Environmental Management Programme (EMPR), for the proposed mining of aggregate on a portion of Portion 7 of the farm Roodekrans 457, Administrative district IS, Mpumalanga Province, is now available for your perusal.

A copy of the documents can be obtained from Greenmined Environmental (Pty) Ltd upon request or downloaded from the company website at <https://www.greenmined.com/mining-permits/>.

Should you be interested your comments are kindly requested on the DBAR & EMPR. A thirty-day commenting period, from 19 September 2024 to 20 October 2024, will be allowed for comments. Your comments must be in writing and can be submitted via e-mail and/or post.

Please use MP 30/5/1/3/2/14842 MP as a reference when commenting.

For any additional information please contact Zoë Norval at 072 759 9059(Cell) or 021 851 2673 (Tel), 086 546 0579 (Fax), or comments@greenmined.co.za.

Kind Regards/Vriendelike Groete
Anel Olivier
Project Administrator

Anel Olivier

From: Mail Delivery System <Mailer-Daemon@smtpcorp.com>
Sent: Thursday, 19 September 2024 11:30
To: Greenmined Comments
Subject: Delivery Status Notification

Content-Type: multipart/report; report-type=delivery-status; boundary=1726738182-eximdsn-1827194381
MIME-Version: 1.0
--1726738182-eximdsn-1827194381
Content-type: text/plain; charset=us-ascii

This message was created automatically by SMTP2Go.

----- The following addresses had successful delivery notifications ----- <shibam@mpg.gov.za> (relayed to non-DSN-aware mailer)

<MhlongSe@eskom.co.za> (relayed to non-DSN-aware mailer)

<ZunguJ@eskom.co.za> (relayed to non-DSN-aware mailer)

<maqhawek@gsibande.gov.za> (relayed to non-DSN-aware mailer)

<lindop@gsibande.gov.za> (relayed to non-DSN-aware mailer)

<cahabile@gsibande.gov.za> (relayed to non-DSN-aware mailer)

<Dan.Hlanyane@gsibande.gov.za> (relayed to non-DSN-aware mailer)

<Cynthian@gsibande.gov.za> (relayed to non-DSN-aware mailer)

<mntimba@mpg.gov.za> (relayed to non-DSN-aware mailer)

<phiwobn@gsibande.gov.za> (relayed to non-DSN-aware mailer)

<NemanaMM@eskom.co.za> (relayed to non-DSN-aware mailer)

<wayleavesmou@eskom.co.za> (relayed to non-DSN-aware mailer)

<zekoly@eskom.co.za> (relayed to non-DSN-aware mailer)

<Vhonani.Shandukani@labour.gov.za> (relayed to non-DSN-aware mailer)

<Georgina.Malatsi@labour.gov.za> (relayed to non-DSN-aware mailer)

<richard.mokoena@labour.gov.za> (relayed to non-DSN-aware mailer)

<alzwane@mpg.gov.za> (relayed to non-DSN-aware mailer)

<LindokuhleM@gsibande.gov.za> (relayed to non-DSN-aware mailer)

<SHlatswayo@mpg.gov.za> (relayed to non-DSN-aware mailer)

<JMarakala@mpg.gov.za> (relayed to non-DSN-aware mailer)

<amare@mpg.gov.za> (relayed to non-DSN-aware mailer)
<mbuyanesb@mpg.gov.za> (relayed to non-DSN-aware mailer)
<mbedunm@mpg.gov.za> (relayed to non-DSN-aware mailer)
<mhmaboko@mpg.gov.za> (relayed to non-DSN-aware mailer)
<nmbedu@mpg.gov.za> (relayed to non-DSN-aware mailer)
<itu.mashishi@gmail.com> (relayed to non-DSN-aware mailer)

--1726738182-eximdsn-1827194381
Content-type: message/delivery-status

Reporting-MTA: dns; mail.smtp2go.com

Action: delivered
Final-Recipient: rfc822;shibam@mpg.gov.za
Status: 2.0.0
Remote-MTA: dns; securemail-mx2.synaq.com
Diagnostic-Code: smtp; 250 Ok

Action: delivered
Final-Recipient: rfc822;MhlongSe@eskom.co.za
Status: 2.0.0
Remote-MTA: dns; za-smtp-inbound-2.mimecast.co.za
Diagnostic-Code: smtp; 250 Ok

Action: delivered
Final-Recipient: rfc822;ZunguJ@eskom.co.za
Status: 2.0.0
Remote-MTA: dns; za-smtp-inbound-1.mimecast.co.za
Diagnostic-Code: smtp; 250 Ok

Action: delivered
Final-Recipient: rfc822;maqhawek@gsibande.gov.za
Status: 2.0.0
Remote-MTA: dns; za-smtp-inbound-2.mimecast.co.za
Diagnostic-Code: smtp; 250 Ok

Action: delivered
Final-Recipient: rfc822;lindop@gsibande.gov.za
Status: 2.0.0
Remote-MTA: dns; za-smtp-inbound-1.mimecast.co.za
Diagnostic-Code: smtp; 250 Ok

Action: delivered
Final-Recipient: rfc822;cahabile@gsibande.gov.za
Status: 2.0.0
Remote-MTA: dns; za-smtp-inbound-2.mimecast.co.za
Diagnostic-Code: smtp; 250 Ok

Action: delivered
Final-Recipient: rfc822;Dan.Hlanyane@gsibande.gov.za
Status: 2.0.0

5.

**PROOF OF CORRESPONDENCE WITH MS D
SIFUNDA FROM DEPARTMENT OF WATER &
SANITATION ON 25 SEPTEMBER 2024**

From: Greenmined Comments
Sent: Thursday, 19 September 2024 11:27
To: 'shibam@mpg.gov.za'; 'nmbedu@mpg.gov.za'; 'mhbaboko@mpg.gov.za'; 'mbedunm@mpg.gov.za'; 'mbuyanesb@mpg.gov.za'; 'amare@mpg.gov.za'; 'shibam@mpg.gov.za'; 'amare@mpg.gov.za'; 'mhbaboko@mpg.gov.za'; 'JMarakala@mpg.gov.za'; 'SHlatswayo@mpg.gov.za'; 'mntimba@mpg.gov.za'; 'sifundad@dws.gov.za'; 'alzwane@mpg.gov.za'; 'zithinidlamini@dalrrd.gov.za'; 'richard.mokoena@labour.gov.za'; 'Georgina.Malatsi@labour.gov.za'; 'Vhonani.Shandukani@labour.gov.za'; 'zekoly@eskom.co.za'; 'wayleavesmou@eskom.co.za'; 'NemanaMM@eskom.co.za'; 'MhlongSe@eskom.co.za'; 'ZunguJ@eskom.co.za'; 'maqhawek@gsibande.gov.za'; 'lindop@gsibande.gov.za'; 'cahabile@gsibande.gov.za'; 'Dan.Hlanyane@gsibande.gov.za'; 'LindokuhleM@gsibande.gov.za'; 'Cynthian@gsibande.gov.za'; 'phiwobn@gsibande.gov.za'; 'mm@lekwalm.gov.za'; 'mmsecretary@lekwalm.gov.za'; 'mmpheroane@lekwalm.gov.za'; 'Itumeleng Mashishi'; 'tmotaung@lekwalm.gov.za'; 'admin@lekwalm.gov.za'; 'itu.mashishi@gmail.com'; 'imashishi@lekwalm.gov.za'
Subject: MP 30/5/1/3/2/14842 MP - Inzalo Crushing and Aggregates (Pty) Ltd Stakeholders
Attachments: DBAR Notice - Roodekrans MP.pdf

RE: NOTICE OF THE DRAFT BASIC ASSESSMENT REPORT AND ENVIRONMENTAL MANAGEMENT PROGRAMME FOR A MINING PERMIT APPLICATION IN TERMS OF THE MINERALS AND PETROLEUM RESOURCES DEVELOPMENT ACT, 2002 (ACT NO 28 OF 2002) (MPRDA), THE NATIONAL ENVIRONMENTAL MANAGEMENT ACT, 1998 (ACT 107 OF 1998) (NEMA), AND THE ENVIRONMENTAL IMPACT ASSESSMENT REGULATIONS, 2014 (AS AMENDED) (EIA REGULATIONS) SUBMITTED BY INZALO CRUSHING AND AGGREGATES (PTY) LTD, REFERENCE NUMBER: MP 30/5/1/3/2/14842 MP.

The draft Basic Assessment Report (DBAR) with Environmental Management Programme (EMPR), for the proposed mining of aggregate on a portion of Portion 7 of the farm Roodekrans 457, Administrative district IS, Mpumalanga Province, is now available for your perusal.

A copy of the documents can be obtained from Greenmined Environmental (Pty) Ltd upon request or downloaded from the company website at <https://www.greenmined.com/mining-permits/>.

Should you be interested your comments are kindly requested on the DBAR & EMPR. A thirty-day commenting period, from 19 September 2024 to 20 October 2024, will be allowed for comments. Your comments must be in writing and can be submitted via e-mail and/or post.

Please use MP 30/5/1/3/2/14842 MP as a reference when commenting.

For any additional information please contact Zoë Norval at 072 759 9059(Cell) or 021 851 2673 (Tel), 086 546 0579 (Fax), or comments@greenmined.co.za.

Kind Regards/Vriendelike Groete
Anel Olivier
Project Administrator

Anel Olivier

From: postmaster@dws.gov.za
To: sifundad@dws.gov.za
Sent: Thursday, 19 September 2024 11:29
Subject: Delivered: MP 30/5/1/3/2/14842 MP - Inzalo Crushing and Aggregates (Pty) Ltd Stakeholders

Your message has been delivered to the following recipients:

sifundad@dws.gov.za (sifundad@dws.gov.za)

Subject: MP 30/5/1/3/2/14842 MP - Inzalo Crushing and Aggregates (Pty) Ltd Stakeholders



MP

30/5/1/3/2/1484...

6.

**PROOF OF CORRESPONDENCE WITH MS ZITHINI
DLAMINI FROM DEPARTMENT OF AGRICULTURE,
RURAL DEVELOPMENT, LAND AND ENVIRONMENT
25 SEPTEMBER 2024**

From: Greenmined Comments
Sent: Thursday, 19 September 2024 11:27
To: 'shibam@mpg.gov.za'; 'nmbedu@mpg.gov.za'; 'mhbaboko@mpg.gov.za'; 'mbedunm@mpg.gov.za'; 'mbuyanesb@mpg.gov.za'; 'amare@mpg.gov.za'; 'shibam@mpg.gov.za'; 'amare@mpg.gov.za'; 'mhbaboko@mpg.gov.za'; 'JMarakala@mpg.gov.za'; 'SHlatswayo@mpg.gov.za'; 'mntimba@mpg.gov.za'; 'sifundad@dws.gov.za'; 'alzwane@mpg.gov.za'; 'zithinidlamini@dalrrd.gov.za'; 'richard.mokoena@labour.gov.za'; 'Georgina.Malatsi@labour.gov.za'; 'Vhonani.Shandukani@labour.gov.za'; 'zekoly@eskom.co.za'; 'wayleavesmou@eskom.co.za'; 'NemanaMM@eskom.co.za'; 'MhlongSe@eskom.co.za'; 'ZunguJ@eskom.co.za'; 'maqhawek@gsibande.gov.za'; 'lindop@gsibande.gov.za'; 'cahabile@gsibande.gov.za'; 'Dan.Hlanyane@gsibande.gov.za'; 'LindokuhleM@gsibande.gov.za'; 'Cynthian@gsibande.gov.za'; 'phiwobn@gsibande.gov.za'; 'mm@lekwalm.gov.za'; 'mmsecretary@lekwalm.gov.za'; 'mmpheroane@lekwalm.gov.za'; 'Itumeleng Mashishi'; 'tmotaung@lekwalm.gov.za'; 'admin@lekwalm.gov.za'; 'itu.mashishi@gmail.com'; 'imashishi@lekwalm.gov.za'
Subject: MP 30/5/1/3/2/14842 MP - Inzalo Crushing and Aggregates (Pty) Ltd Stakeholders
Attachments: DBAR Notice - Roodekrans MP.pdf

RE: NOTICE OF THE DRAFT BASIC ASSESSMENT REPORT AND ENVIRONMENTAL MANAGEMENT PROGRAMME FOR A MINING PERMIT APPLICATION IN TERMS OF THE MINERALS AND PETROLEUM RESOURCES DEVELOPMENT ACT, 2002 (ACT NO 28 OF 2002) (MPRDA), THE NATIONAL ENVIRONMENTAL MANAGEMENT ACT, 1998 (ACT 107 OF 1998) (NEMA), AND THE ENVIRONMENTAL IMPACT ASSESSMENT REGULATIONS, 2014 (AS AMENDED) (EIA REGULATIONS) SUBMITTED BY INZALO CRUSHING AND AGGREGATES (PTY) LTD, REFERENCE NUMBER: MP 30/5/1/3/2/14842 MP.

The draft Basic Assessment Report (DBAR) with Environmental Management Programme (EMPR), for the proposed mining of aggregate on a portion of Portion 7 of the farm Roodekrans 457, Administrative district IS, Mpumalanga Province, is now available for your perusal.

A copy of the documents can be obtained from Greenmined Environmental (Pty) Ltd upon request or downloaded from the company website at <https://www.greenmined.com/mining-permits/>.

Should you be interested your comments are kindly requested on the DBAR & EMPR. A thirty-day commenting period, from 19 September 2024 to 20 October 2024, will be allowed for comments. Your comments must be in writing and can be submitted via e-mail and/or post.

Please use MP 30/5/1/3/2/14842 MP as a reference when commenting.

For any additional information please contact Zoë Norval at 072 759 9059(Cell) or 021 851 2673 (Tel), 086 546 0579 (Fax), or comments@greenmined.co.za.

Kind Regards/Vriendelike Groete
Anel Olivier
Project Administrator

Anel Olivier

From: Mail Delivery Subsystem <MAILER-DAEMON@rly16d.srv.mailcontrol.com>
To: zithinidlamini@dalrrd.gov.za
Sent: Thursday, 19 September 2024 11:29
Subject: Relayed: MP 30/5/1/3/2/14842 MP - Inzalo Crushing and Aggregates (Pty) Ltd Stakeholders

The original message was received at Thu, 19 Sep 2024 10:28:51 +0100
from localhost [127.0.0.1]

----- The following addresses had successful delivery notifications -----
<zithinidlamini@dalrrd.gov.za> (relayed to non-DSN-aware mailer)

----- Transcript of session follows -----



MP

30/5/1/3/2/1484...

<zithinidlamini@dalrrd.gov.za>... relayed; expect no further notifications

Anel Olivier

From: Mail Delivery System <Mailer-Daemon@smtpcorp.com>
Sent: Thursday, 19 September 2024 11:30
To: Greenmined Comments
Subject: Delivery Status Notification

Follow Up Flag: Follow up
Flag Status: Flagged

Content-Type: multipart/report; report-type=delivery-status; boundary=1726738182-eximdsn-1827194381
MIME-Version: 1.0
--1726738182-eximdsn-1827194381
Content-type: text/plain; charset=us-ascii

This message was created automatically by SMTP2Go.

----- The following addresses had successful delivery notifications ----- <shibam@mpg.gov.za> (relayed to non-DSN-aware mailer)

<MhlongSe@eskom.co.za> (relayed to non-DSN-aware mailer)

<ZunguJ@eskom.co.za> (relayed to non-DSN-aware mailer)

<maqhawek@gsibande.gov.za> (relayed to non-DSN-aware mailer)

<lindop@gsibande.gov.za> (relayed to non-DSN-aware mailer)

<cahabile@gsibande.gov.za> (relayed to non-DSN-aware mailer)

<Dan.Hlanyane@gsibande.gov.za> (relayed to non-DSN-aware mailer)

<Cynthian@gsibande.gov.za> (relayed to non-DSN-aware mailer)

<mntimba@mpg.gov.za> (relayed to non-DSN-aware mailer)

<phiwobn@gsibande.gov.za> (relayed to non-DSN-aware mailer)

<NemanaMM@eskom.co.za> (relayed to non-DSN-aware mailer)

<wayleavesmou@eskom.co.za> (relayed to non-DSN-aware mailer)

<zekoly@eskom.co.za> (relayed to non-DSN-aware mailer)

<Vhonani.Shandukani@labour.gov.za> (relayed to non-DSN-aware mailer)

<Georgina.Malatsi@labour.gov.za> (relayed to non-DSN-aware mailer)

<richard.mokoena@labour.gov.za> (relayed to non-DSN-aware mailer)

<alzwane@mpg.gov.za> (relayed to non-DSN-aware mailer)

<LindokuhleM@gsibande.gov.za> (relayed to non-DSN-aware mailer)

<SHlatswayo@mpg.gov.za> (relayed to non-DSN-aware mailer)

<JMarakala@mpg.gov.za> (relayed to non-DSN-aware mailer)

<amare@mpg.gov.za> (relayed to non-DSN-aware mailer)

<mbuyanesb@mpg.gov.za> (relayed to non-DSN-aware mailer)

<mbedunm@mpg.gov.za> (relayed to non-DSN-aware mailer)

<mhmaboko@mpg.gov.za> (relayed to non-DSN-aware mailer)

<nmbedu@mpg.gov.za> (relayed to non-DSN-aware mailer)

<itu.mashishi@gmail.com> (relayed to non-DSN-aware mailer)

--1726738182-eximdsn-1827194381

Content-type: message/delivery-status

Reporting-MTA: dns; mail.smtp2go.com

Action: delivered

Final-Recipient: rfc822;shibam@mpg.gov.za

Status: 2.0.0

Remote-MTA: dns; securemail-mx2.synaq.com

Diagnostic-Code: smtp; 250 Ok

Action: delivered

Final-Recipient: rfc822;MhlongSe@eskom.co.za

Status: 2.0.0

Remote-MTA: dns; za-smtp-inbound-2.mimecast.co.za

Diagnostic-Code: smtp; 250 Ok

Action: delivered

Final-Recipient: rfc822;ZunguJ@eskom.co.za

Status: 2.0.0

Remote-MTA: dns; za-smtp-inbound-1.mimecast.co.za

Diagnostic-Code: smtp; 250 Ok

Action: delivered

Final-Recipient: rfc822;maqhawek@gsibande.gov.za

Status: 2.0.0

Remote-MTA: dns; za-smtp-inbound-2.mimecast.co.za

Diagnostic-Code: smtp; 250 Ok

Action: delivered

Final-Recipient: rfc822;lindop@gsibande.gov.za

Status: 2.0.0

Remote-MTA: dns; za-smtp-inbound-1.mimecast.co.za

Diagnostic-Code: smtp; 250 Ok

Action: delivered

Final-Recipient: rfc822;cahabile@gsibande.gov.za

Status: 2.0.0

Remote-MTA: dns; za-smtp-inbound-2.mimecast.co.za

Diagnostic-Code: smtp; 250 Ok

7.

**PROOF OF CORRESPONDENCE WITH MR RICHARD
MOKOENA FROM DEPARTMENT OF LABOUR ON 25
SEPTEMBER 2024**

From: Greenmined Comments
Sent: Thursday, 19 September 2024 11:27
To: 'shibam@mpg.gov.za'; 'nmbedu@mpg.gov.za'; 'mhmboko@mpg.gov.za'; 'mbedunm@mpg.gov.za'; 'mbuyanesb@mpg.gov.za'; 'amare@mpg.gov.za'; 'shibam@mpg.gov.za'; 'amare@mpg.gov.za'; 'mhmboko@mpg.gov.za'; 'JMarakala@mpg.gov.za'; 'SHlatswayo@mpg.gov.za'; 'mntimba@mpg.gov.za'; 'sifundad@dws.gov.za'; 'alzwane@mpg.gov.za'; 'zithinidlamini@dalrrd.gov.za'; 'richard.mokoena@labour.gov.za'; 'Georgina.Malatsi@labour.gov.za'; 'Vhonani.Shandukani@labour.gov.za'; 'zekoly@eskom.co.za'; 'wayleavesmou@eskom.co.za'; 'NemanaMM@eskom.co.za'; 'MhlongSe@eskom.co.za'; 'ZunguJ@eskom.co.za'; 'maqhawek@gsibande.gov.za'; 'lindop@gsibande.gov.za'; 'cahabile@gsibande.gov.za'; 'Dan.Hlanyane@gsibande.gov.za'; 'LindokuhleM@gsibande.gov.za'; 'Cynthian@gsibande.gov.za'; 'phiwobn@gsibande.gov.za'; 'mm@lekwalm.gov.za'; 'mmsecretary@lekwalm.gov.za'; 'mmpheroane@lekwalm.gov.za'; 'ltumeleng Mashishi'; 'tmotaung@lekwalm.gov.za'; 'admin@lekwalm.gov.za'; 'itu.mashishi@gmail.com'; 'imashishi@lekwalm.gov.za'
Subject: MP 30/5/1/3/2/14842 MP - Inzalo Crushing and Aggregates (Pty) Ltd Stakeholders
Attachments: DBAR Notice - Roodekrans MP.pdf

RE: NOTICE OF THE DRAFT BASIC ASSESSMENT REPORT AND ENVIRONMENTAL MANAGEMENT PROGRAMME FOR A MINING PERMIT APPLICATION IN TERMS OF THE MINERALS AND PETROLEUM RESOURCES DEVELOPMENT ACT, 2002 (ACT NO 28 OF 2002) (MPRDA), THE NATIONAL ENVIRONMENTAL MANAGEMENT ACT, 1998 (ACT 107 OF 1998) (NEMA), AND THE ENVIRONMENTAL IMPACT ASSESSMENT REGULATIONS, 2014 (AS AMENDED) (EIA REGULATIONS) SUBMITTED BY INZALO CRUSHING AND AGGREGATES (PTY) LTD, REFERENCE NUMBER: MP 30/5/1/3/2/14842 MP.

The draft Basic Assessment Report (DBAR) with Environmental Management Programme (EMPR), for the proposed mining of aggregate on a portion of Portion 7 of the farm Roodekrans 457, Administrative district IS, Mpumalanga Province, is now available for your perusal.

A copy of the documents can be obtained from Greenmined Environmental (Pty) Ltd upon request or downloaded from the company website at <https://www.greenmined.com/mining-permits/>.

Should you be interested your comments are kindly requested on the DBAR & EMPR. A thirty-day commenting period, from 19 September 2024 to 20 October 2024, will be allowed for comments. Your comments must be in writing and can be submitted via e-mail and/or post.

Please use MP 30/5/1/3/2/14842 MP as a reference when commenting.

For any additional information please contact Zoë Norval at 072 759 9059(Cell) or 021 851 2673 (Tel), 086 546 0579 (Fax), or comments@greenmined.co.za.

Kind Regards/Vriendelike Groete
Anel Olivier
Project Administrator

Anel Olivier

From: Mail Delivery System <Mailer-Daemon@smtpcorp.com>
Sent: Thursday, 19 September 2024 11:30
To: Greenmined Comments
Subject: Delivery Status Notification

Content-Type: multipart/report; report-type=delivery-status; boundary=1726738182-eximdsn-1827194381
MIME-Version: 1.0
--1726738182-eximdsn-1827194381
Content-type: text/plain; charset=us-ascii

This message was created automatically by SMTP2Go.

----- The following addresses had successful delivery notifications ----- <shibam@mpg.gov.za> (relayed to non-DSN-aware mailer)

<MhlongSe@eskom.co.za> (relayed to non-DSN-aware mailer)

<ZunguJ@eskom.co.za> (relayed to non-DSN-aware mailer)

<maqhawek@gsibande.gov.za> (relayed to non-DSN-aware mailer)

<lindop@gsibande.gov.za> (relayed to non-DSN-aware mailer)

<cahabile@gsibande.gov.za> (relayed to non-DSN-aware mailer)

<Dan.Hlanyane@gsibande.gov.za> (relayed to non-DSN-aware mailer)

<Cynthian@gsibande.gov.za> (relayed to non-DSN-aware mailer)

<mntimba@mpg.gov.za> (relayed to non-DSN-aware mailer)

<phiwobn@gsibande.gov.za> (relayed to non-DSN-aware mailer)

<NemanaMM@eskom.co.za> (relayed to non-DSN-aware mailer)

<wayleavesmou@eskom.co.za> (relayed to non-DSN-aware mailer)

<zekoly@eskom.co.za> (relayed to non-DSN-aware mailer)

<Vhonani.Shandukani@labour.gov.za> (relayed to non-DSN-aware mailer)

<Georgina.Malatsi@labour.gov.za> (relayed to non-DSN-aware mailer)

<richard.mokoena@labour.gov.za> (relayed to non-DSN-aware mailer)

<alzwane@mpg.gov.za> (relayed to non-DSN-aware mailer)

<LindokuhleM@gsibande.gov.za> (relayed to non-DSN-aware mailer)

<SHlatswayo@mpg.gov.za> (relayed to non-DSN-aware mailer)

<JMarakala@mpg.gov.za> (relayed to non-DSN-aware mailer)

<amare@mpg.gov.za> (relayed to non-DSN-aware mailer)
<mbuyanesb@mpg.gov.za> (relayed to non-DSN-aware mailer)
<mbedunm@mpg.gov.za> (relayed to non-DSN-aware mailer)
<mhmaboko@mpg.gov.za> (relayed to non-DSN-aware mailer)
<nmbedu@mpg.gov.za> (relayed to non-DSN-aware mailer)
<itu.mashishi@gmail.com> (relayed to non-DSN-aware mailer)

--1726738182-eximdsn-1827194381
Content-type: message/delivery-status

Reporting-MTA: dns; mail.smtp2go.com

Action: delivered
Final-Recipient: rfc822;shibam@mpg.gov.za
Status: 2.0.0
Remote-MTA: dns; securemail-mx2.synaq.com
Diagnostic-Code: smtp; 250 Ok

Action: delivered
Final-Recipient: rfc822;MhlongSe@eskom.co.za
Status: 2.0.0
Remote-MTA: dns; za-smtp-inbound-2.mimecast.co.za
Diagnostic-Code: smtp; 250 Ok

Action: delivered
Final-Recipient: rfc822;ZunguJ@eskom.co.za
Status: 2.0.0
Remote-MTA: dns; za-smtp-inbound-1.mimecast.co.za
Diagnostic-Code: smtp; 250 Ok

Action: delivered
Final-Recipient: rfc822;maqhawek@gsibande.gov.za
Status: 2.0.0
Remote-MTA: dns; za-smtp-inbound-2.mimecast.co.za
Diagnostic-Code: smtp; 250 Ok

Action: delivered
Final-Recipient: rfc822;lindop@gsibande.gov.za
Status: 2.0.0
Remote-MTA: dns; za-smtp-inbound-1.mimecast.co.za
Diagnostic-Code: smtp; 250 Ok

Action: delivered
Final-Recipient: rfc822;cahabile@gsibande.gov.za
Status: 2.0.0
Remote-MTA: dns; za-smtp-inbound-2.mimecast.co.za
Diagnostic-Code: smtp; 250 Ok

Action: delivered
Final-Recipient: rfc822;Dan.Hlanyane@gsibande.gov.za
Status: 2.0.0

8.

**PROOF OF CORRESPONDENCE WITH MS M
NEMANASHI AND MR J ZUNGU FROM ESKOM
DISTRIBUTION ON 25 SEPTEMBER 2024**

From: Greenmined Comments
Sent: Thursday, 19 September 2024 11:27
To: 'shibam@mpg.gov.za'; 'nmbedu@mpg.gov.za'; 'mhbaboko@mpg.gov.za'; 'mbedunm@mpg.gov.za'; 'mbuyanesb@mpg.gov.za'; 'amare@mpg.gov.za'; 'shibam@mpg.gov.za'; 'amare@mpg.gov.za'; 'mhbaboko@mpg.gov.za'; 'JMarakala@mpg.gov.za'; 'SHlatswayo@mpg.gov.za'; 'mntimba@mpg.gov.za'; 'sifundad@dws.gov.za'; 'alzwane@mpg.gov.za'; 'zithinidlamini@dalrrd.gov.za'; 'richard.mokoena@labour.gov.za'; 'Georgina.Malatsi@labour.gov.za'; 'Vhonani.Shandukani@labour.gov.za'; 'zekoly@eskom.co.za'; 'wayleavesmou@eskom.co.za'; 'NemanaMM@eskom.co.za'; 'MhlongSe@eskom.co.za'; 'ZunguJ@eskom.co.za'; 'maqhawek@gsibande.gov.za'; 'lindop@gsibande.gov.za'; 'cahabile@gsibande.gov.za'; 'Dan.Hlanyane@gsibande.gov.za'; 'LindokuhleM@gsibande.gov.za'; 'Cynthian@gsibande.gov.za'; 'phiwobn@gsibande.gov.za'; 'mm@lekwalm.gov.za'; 'mmsecretary@lekwalm.gov.za'; 'mmpheroane@lekwalm.gov.za'; 'Itumeleng Mashishi'; 'tmotaung@lekwalm.gov.za'; 'admin@lekwalm.gov.za'; 'itu.mashishi@gmail.com'; 'imashishi@lekwalm.gov.za'
Subject: MP 30/5/1/3/2/14842 MP - Inzalo Crushing and Aggregates (Pty) Ltd Stakeholders
Attachments: DBAR Notice - Roodekrans MP.pdf

RE: NOTICE OF THE DRAFT BASIC ASSESSMENT REPORT AND ENVIRONMENTAL MANAGEMENT PROGRAMME FOR A MINING PERMIT APPLICATION IN TERMS OF THE MINERALS AND PETROLEUM RESOURCES DEVELOPMENT ACT, 2002 (ACT NO 28 OF 2002) (MPRDA), THE NATIONAL ENVIRONMENTAL MANAGEMENT ACT, 1998 (ACT 107 OF 1998) (NEMA), AND THE ENVIRONMENTAL IMPACT ASSESSMENT REGULATIONS, 2014 (AS AMENDED) (EIA REGULATIONS) SUBMITTED BY INZALO CRUSHING AND AGGREGATES (PTY) LTD, REFERENCE NUMBER: MP 30/5/1/3/2/14842 MP.

The draft Basic Assessment Report (DBAR) with Environmental Management Programme (EMPR), for the proposed mining of aggregate on a portion of Portion 7 of the farm Roodekrans 457, Administrative district IS, Mpumalanga Province, is now available for your perusal.

A copy of the documents can be obtained from Greenmined Environmental (Pty) Ltd upon request or downloaded from the company website at <https://www.greenmined.com/mining-permits/>.

Should you be interested your comments are kindly requested on the DBAR & EMPR. A thirty-day commenting period, from 19 September 2024 to 20 October 2024, will be allowed for comments. Your comments must be in writing and can be submitted via e-mail and/or post.

Please use MP 30/5/1/3/2/14842 MP as a reference when commenting.

For any additional information please contact Zoë Norval at 072 759 9059(Cell) or 021 851 2673 (Tel), 086 546 0579 (Fax), or comments@greenmined.co.za.

Kind Regards/Vriendelike Groete
Anel Olivier
Project Administrator

Anel Olivier

From: Mail Delivery System <Mailer-Daemon@smtpcorp.com>
Sent: Thursday, 19 September 2024 11:30
To: Greenmined Comments
Subject: Delivery Status Notification

Content-Type: multipart/report; report-type=delivery-status; boundary=1726738182-eximdsn-1827194381
MIME-Version: 1.0
--1726738182-eximdsn-1827194381
Content-type: text/plain; charset=us-ascii

This message was created automatically by SMTP2Go.

----- The following addresses had successful delivery notifications ----- <shibam@mpg.gov.za> (relayed to non-DSN-aware mailer)

<MhlongSe@eskom.co.za> (relayed to non-DSN-aware mailer)

<ZunguJ@eskom.co.za> (relayed to non-DSN-aware mailer)

<maqhawek@gsibande.gov.za> (relayed to non-DSN-aware mailer)

<lindop@gsibande.gov.za> (relayed to non-DSN-aware mailer)

<cahabile@gsibande.gov.za> (relayed to non-DSN-aware mailer)

<Dan.Hlanyane@gsibande.gov.za> (relayed to non-DSN-aware mailer)

<Cynthian@gsibande.gov.za> (relayed to non-DSN-aware mailer)

<mntimba@mpg.gov.za> (relayed to non-DSN-aware mailer)

<phiwobn@gsibande.gov.za> (relayed to non-DSN-aware mailer)

<NemanaMM@eskom.co.za> (relayed to non-DSN-aware mailer)

<wayleavesmou@eskom.co.za> (relayed to non-DSN-aware mailer)

<zekoly@eskom.co.za> (relayed to non-DSN-aware mailer)

<Vhonani.Shandukani@labour.gov.za> (relayed to non-DSN-aware mailer)

<Georgina.Malatsi@labour.gov.za> (relayed to non-DSN-aware mailer)

<richard.mokoena@labour.gov.za> (relayed to non-DSN-aware mailer)

<alzwane@mpg.gov.za> (relayed to non-DSN-aware mailer)

<LindokuhleM@gsibande.gov.za> (relayed to non-DSN-aware mailer)

<SHlatswayo@mpg.gov.za> (relayed to non-DSN-aware mailer)

<JMarakala@mpg.gov.za> (relayed to non-DSN-aware mailer)

<amare@mpg.gov.za> (relayed to non-DSN-aware mailer)
<mbuyanesb@mpg.gov.za> (relayed to non-DSN-aware mailer)
<mbedunm@mpg.gov.za> (relayed to non-DSN-aware mailer)
<mhmaboko@mpg.gov.za> (relayed to non-DSN-aware mailer)
<nmbedu@mpg.gov.za> (relayed to non-DSN-aware mailer)
<itu.mashishi@gmail.com> (relayed to non-DSN-aware mailer)

--1726738182-eximdsn-1827194381
Content-type: message/delivery-status

Reporting-MTA: dns; mail.smtp2go.com

Action: delivered
Final-Recipient: rfc822;shibam@mpg.gov.za
Status: 2.0.0
Remote-MTA: dns; securemail-mx2.synaq.com
Diagnostic-Code: smtp; 250 Ok

Action: delivered
Final-Recipient: rfc822;MhlongSe@eskom.co.za
Status: 2.0.0
Remote-MTA: dns; za-smtp-inbound-2.mimecast.co.za
Diagnostic-Code: smtp; 250 Ok

Action: delivered
Final-Recipient: rfc822;ZunguJ@eskom.co.za
Status: 2.0.0
Remote-MTA: dns; za-smtp-inbound-1.mimecast.co.za
Diagnostic-Code: smtp; 250 Ok

Action: delivered
Final-Recipient: rfc822;maqhawek@gsibande.gov.za
Status: 2.0.0
Remote-MTA: dns; za-smtp-inbound-2.mimecast.co.za
Diagnostic-Code: smtp; 250 Ok

Action: delivered
Final-Recipient: rfc822;lindop@gsibande.gov.za
Status: 2.0.0
Remote-MTA: dns; za-smtp-inbound-1.mimecast.co.za
Diagnostic-Code: smtp; 250 Ok

Action: delivered
Final-Recipient: rfc822;cahabile@gsibande.gov.za
Status: 2.0.0
Remote-MTA: dns; za-smtp-inbound-2.mimecast.co.za
Diagnostic-Code: smtp; 250 Ok

Action: delivered
Final-Recipient: rfc822;Dan.Hlanyane@gsibande.gov.za
Status: 2.0.0

Anel Olivier

From: Tshifhiwa Nekhavhambe <NekhahTT@eskom.co.za> on behalf of Wayleavesmou <Wayleavesmou@eskom.co.za>
To: Greenmined Comments
Sent: Friday, 27 September 2024 13:44
Subject: Read: MP 30/5/1/3/2/14842 MP - Inzalo Crushing and Aggregates (Pty) Ltd Stakeholders

Your message

To: Wayleavesmou
Subject: [CAUTION:EXTERNAL EMAIL] MP 30/5/1/3/2/14842 MP - Inzalo Crushing and Aggregates (Pty) Ltd Stakeholders
Sent: Thursday, September 19, 2024 11:26:39 AM (UTC+02:00) Harare, Pretoria
was read on Friday, September 27, 2024 1:44:24 PM (UTC+02:00) Harare, Pretoria.

Disclaimer

NB: This Email and its contents are subject to the Eskom Holdings SOC Ltd EMAIL LEGAL NOTICE which can be viewed at <https://www.eskom.co.za/about-eskom/email-legal-spam-disclaimer/>

Anel Olivier

From: Mendy Nemanashi <NemanaMM@eskom.co.za>
To: Greenmined Comments
Sent: Thursday, 19 September 2024 12:36
Subject: Read: MP 30/5/1/3/2/14842 MP - Inzalo Crushing and Aggregates (Pty) Ltd Stakeholders

Your message

To: Mendy Nemanashi
Subject: [CAUTION:EXTERNAL EMAIL] MP 30/5/1/3/2/14842 MP - Inzalo Crushing and Aggregates (Pty) Ltd Stakeholders
Sent: Thursday, September 19, 2024 11:26:39 AM (UTC+02:00) Harare, Pretoria
was read on Thursday, September 19, 2024 12:35:07 PM (UTC+02:00) Harare, Pretoria.

Disclaimer

NB: This Email and its contents are subject to the Eskom Holdings SOC Ltd EMAIL LEGAL NOTICE which can be viewed at <https://www.eskom.co.za/about-eskom/email-legal-spam-disclaimer/>

Anel Olivier

From: Wayleavesmou <Wayleavesmou@eskom.co.za>
Sent: Monday, 07 October 2024 13:20
To: Greenmined Comments
Subject: RE: MP 30/5/1/3/2/14842 MP - Inzalo Crushing and Aggregates (Pty) Ltd Stakeholders
Attachments: LD-INV-E-MN-247-2024 Letter.pdf; LD-INV-E-MN-247-2024 MAP.pdf

Good Afternoon

Kindly find the attached response on behalf of Eskom Distribution

Regards

Disclaimer

NB: This Email and its contents are subject to the Eskom Holdings SOC Ltd EMAIL LEGAL NOTICE which can be viewed at <https://www.eskom.co.za/about-eskom/email-legal-spam-disclaimer/>

From: Greenmined Comments <comments@greenmined.co.za>
Sent: Thursday, 19 September 2024 11:27
To: shibam@mpg.gov.za; nmbedu@mpg.gov.za; mhmboko@mpg.gov.za; mbedunm@mpg.gov.za; mbuyanesb@mpg.gov.za; amare@mpg.gov.za; shibam@mpg.gov.za; amare@mpg.gov.za; mhmboko@mpg.gov.za; JMarakala@mpg.gov.za; SHlatswayo@mpg.gov.za; mntimba@mpg.gov.za; sifundad@dws.gov.za; alzwane@mpg.gov.za; zithinidlamini@dalrrd.gov.za; richard.mokoena@labour.gov.za; Georgina.Malatsi@labour.gov.za; Vhonani.Shandukani@labour.gov.za; Lydia Zeko <ZekoLY@eskom.co.za>; Wayleavesmou <Wayleavesmou@eskom.co.za>; Mendy Nemanashi <NemanaMM@eskom.co.za>; Sebenzile Mhlongo <MhlongSe@eskom.co.za>; Josiah Zungu <ZunguJ@eskom.co.za>; maqhawek@gsibande.gov.za; lindop@gsibande.gov.za; cahabile@gsibande.gov.za; Dan.Hlanyane@gsibande.gov.za; LindokuhleM@gsibande.gov.za; Cynthian@gsibande.gov.za; phiwobn@gsibande.gov.za; mm@lekwalm.gov.za; mmsecretary@lekwalm.gov.za; mmpheroane@lekwalm.gov.za; Itumeleng Mashishi <IMashishi@lekwalm.gov.za>; tmotaung@lekwalm.gov.za; admin@lekwalm.gov.za; itu.mashishi@gmail.com; imashishi@lekwalm.gov.za
Subject: [CAUTION:EXTERNAL EMAIL] MP 30/5/1/3/2/14842 MP - Inzalo Crushing and Aggregates (Pty) Ltd Stakeholders

RE: NOTICE OF THE DRAFT BASIC ASSESSMENT REPORT AND ENVIRONMENTAL MANAGEMENT PROGRAMME FOR A MINING PERMIT APPLICATION IN TERMS OF THE MINERALS AND PETROLEUM RESOURCES DEVELOPMENT ACT, 2002 (ACT NO 28 OF 2002) (MPRDA), THE NATIONAL ENVIRONMENTAL MANAGEMENT ACT, 1998 (ACT 107 OF 1998)

(NEMA), AND THE ENVIRONMENTAL IMPACT ASSESSMENT REGULATIONS, 2014 (AS AMENDED) (EIA REGULATIONS) SUBMITTED BY INZALO CRUSHING AND AGGREGATES (PTY) LTD, REFERENCE NUMBER: MP 30/5/1/3/2/14842 MP.

The draft Basic Assessment Report (DBAR) with Environmental Management Programme (EMPR), for the proposed mining of aggregate on a portion of Portion 7 of the farm Roodekrans 457, Administrative district IS, Mpumalanga Province, is now available for your perusal.

A copy of the documents can be obtained from Greenmined Environmental (Pty) Ltd upon request or downloaded from the company website at <https://www.greenmined.com/mining-permits/> <<https://www.greenmined.com/mining-permits/>> .

Should you be interested your comments are kindly requested on the DBAR & EMPR. A thirty-day commenting period, from 19 September 2024 to 20 October 2024, will be allowed for comments.

Your comments must be in writing and can be submitted via e-mail and/or post.

Please use MP 30/5/1/3/2/14842 MP as a reference when commenting.

For any additional information please contact Zo❖ Norval at 072 759 9059(Cell) or 021 851 2673 (Tel), 086 546 0579 (Fax), or comments@greenmined.co.za <<mailto:comments@greenmined.co.za>> .

Kind Regards/Vriendelike Groete

Anel Olivier

Project Administrator

Tel: 021 851 2673

Cell: 067 417 2654

Fax: 086 546 0579

www.greenmined.com <<http://www.greenmined.com/>>

106 Baker Square, Paardevlei

De Beers Avenue

Mr. Chris Weideman
Inzalo Crushing and Aggregates (Pty) Ltd
P.O Box 26730
East Rand
Kempton Park
1462
Email:Chris@beinternational.co.za

Date:
07 October 2024
Enquiries: Mendy Nemanashi
Tel:+27 13 699 7467
Our Ref:LD/INV/E/MN/247/2024
Your Ref:MP30/5/1/3/2/14842MP

NOTICE OF THE DRAFT BASIC ASSESSMENT REPORT AND ENVIRONMENTAL MANAGEMENT PROGRAMME FOR A MINING PERMIT APPLICATION IN TERMS OF THE MINERALS AND PETROLEUM RESOURCES DEVELOPMENT ACT, 2002 (ACT NO 28 OF 2002) (MPRDA), THE NATIONAL ENVIRONMENTAL MANAGEMENT ACT, 1998 (ACT 107 OF 1998) (NEMA), AND THE ENVIRONMENTAL IMPACT ASSESSMENT REGULATIONS, 2014 (AS AMENDED) (EIA REGULATIONS) SUBMITTED BY INZALO CRUSHING AND AGGREGATES (PTY) LTD, REFERENCE NUMBER: MP 30/5/1/3/2/14842 MP.

We refer to your application date 19 September 2024.

Eskom Distribution services are not affected by this application.

We thank you and hope that you find the above in order, and please don't hesitate to contact us should you've any queries or seek clarity.

Yours sincerely



For Marumo Marumo

MANAGER LAND DEVELOPMENT AND ENVIRONMENT ACTING

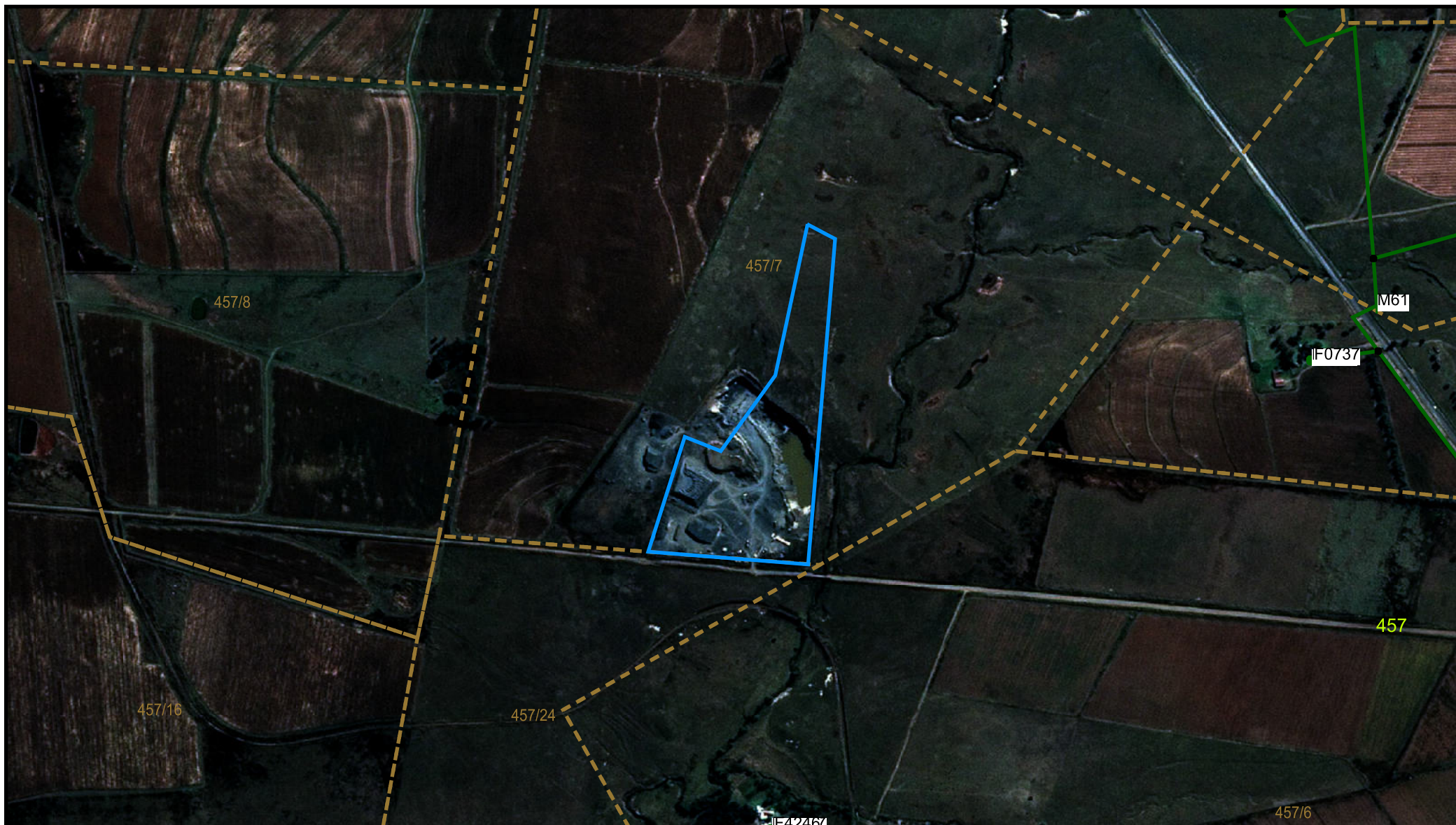

Legend

- External Cable Conductor,Route HV - commissioned 400,0 [kV] Conductor
- External Cable Conductor,Route MV - commissioned 11,00 [kV] Conductor
- External Cable Conductor,Route MV - commissioned 22,00 [kV] Conductor
- Electrical Connection,Position MV - commissioned Clamp
- External Electrical Load,Route LV - 400,0 [V]
- External Electrical Load,Style LV - commissioned 400,0 [V] Customer Supply
- Station,Position MV - commissioned 11,00 [kV] Pole Mount Switching Bay
- Station,Position MV - commissioned 11,00 [kV] Pole Mounted Trfr Bay
- Original Farm,Area
- Magisterial District,Area

- Municipality, District Municipality
- Municipality, Local Municipality
- Province, Area
- Registration Division, Area
- Ward, Area
- Farm Portion, Area
- Business Area, Customer Network Centre
- Business Area, Distribution Operating Unit
- Business Area, Distribution Sector
- Business Area, Distribution Zone

Title: LD-INV-E-MN-247-2024

Subtitle: MP 30/5/1/3/2/14842 MP

Produced by: NemanaMM on 2024-10-07
Eskom is not responsible for any errors in the information displayed on this map.

0km 0,05km 0,10km 0,27km 0,36km

Scale: 1:12472



Anel Olivier

From: Greenmined Comments
Sent: Monday, 07 October 2024 15:15
To: Wayleavesmou
Cc: Zoe Norval
Subject: RE: MP 30/5/1/3/2/14842 MP - Inzalo Crushing and Aggregates (Pty) Ltd Stakeholders

Dear Stakeholder,

Thank you for your correspondence, noted and appreciated.

Warm regards,
Anel

Kind Regards/Vriendelike Groete
Anel Olivier
Project Administrator



Tel: 021 851 2673
Cell: 067 417 2654
Fax: 086 546 0579
www.greenmined.com

106 Baker Square, Paardevlei
De Beers Avenue
Somerset West
7130

Suite 62, Private Bag x15
Somerset West, 7129

"the goal isn't to live forever, it is to protect a planet that will"

From: Wayleavesmou <Wayleavesmou@eskom.co.za>
Sent: Monday, 07 October 2024 13:20
To: Greenmined Comments <comments@greenmined.co.za>
Subject: RE: MP 30/5/1/3/2/14842 MP - Inzalo Crushing and Aggregates (Pty) Ltd Stakeholders

Good Afternoon

Kindly find the attached response on behalf of Eskom Distribution

Regards

Disclaimer

NB: This Email and its contents are subject to the Eskom Holdings SOC Ltd EMAIL LEGAL NOTICE which can be viewed at <https://www.eskom.co.za/about-eskom/email-legal-spam-disclaimer/>

From: Greenmined Comments <comments@greenmined.co.za>

Sent: Thursday, 19 September 2024 11:27

To: shibam@mpg.gov.za; nmbedu@mpg.gov.za; mhmaboko@mpg.gov.za; mbedunm@mpg.gov.za; mbuyanesb@mpg.gov.za; amare@mpg.gov.za; shibam@mpg.gov.za; amare@mpg.gov.za; mhmaboko@mpg.gov.za; JMarakala@mpg.gov.za; SHlatswayo@mpg.gov.za; mntimba@mpg.gov.za; sifundad@dws.gov.za; alzwane@mpg.gov.za; zithinidlamini@dalrrd.gov.za; richard.mokoena@labour.gov.za; Georgina.Malatsi@labour.gov.za; Vhonani.Shandukani@labour.gov.za; Lydia Zeko <ZekoLY@eskom.co.za>; Wayleavesmou <Wayleavesmou@eskom.co.za>; Mendy Nemanashi <NemanaMM@eskom.co.za>; Sebenzile Mhlongo <MhlongSe@eskom.co.za>; Josiah Zungu <ZunguJ@eskom.co.za>; maqhawek@gsibande.gov.za; lindop@gsibande.gov.za; cahabile@gsibande.gov.za; Dan.Hlanyane@gsibande.gov.za; LindokuhleM@gsibande.gov.za; Cynthian@gsibande.gov.za; phiwobn@gsibande.gov.za; mm@lekwalm.gov.za; mmsecretary@lekwalm.gov.za; mmpheroane@lekwalm.gov.za; Itumeleng Mashishi <IMashishi@lekwalm.gov.za>; tmotaung@lekwalm.gov.za; admin@lekwalm.gov.za; itu.mashishi@gmail.com; imashishi@lekwalm.gov.za

Subject: [CAUTION:EXTERNAL EMAIL] MP 30/5/1/3/2/14842 MP - Inzalo Crushing and Aggregates (Pty) Ltd Stakeholders

RE: NOTICE OF THE DRAFT BASIC ASSESSMENT REPORT AND ENVIRONMENTAL MANAGEMENT PROGRAMME FOR A MINING PERMIT APPLICATION IN TERMS OF THE MINERALS AND PETROLEUM RESOURCES DEVELOPMENT ACT, 2002 (ACT NO 28 OF 2002) (MPRDA), THE NATIONAL ENVIRONMENTAL MANAGEMENT ACT, 1998 (ACT 107 OF 1998) (NEMA), AND THE ENVIRONMENTAL IMPACT ASSESSMENT REGULATIONS, 2014 (AS AMENDED) (EIA REGULATIONS) SUBMITTED BY INZALO CRUSHING AND AGGREGATES (PTY) LTD, REFERENCE NUMBER: MP 30/5/1/3/2/14842 MP.

The draft Basic Assessment Report (DBAR) with Environmental Management Programme (EMPR), for the proposed mining of aggregate on a portion of Portion 7 of the farm Roodekrans 457, Administrative district IS, Mpumalanga Province, is now available for your perusal.

A copy of the documents can be obtained from Greenmined Environmental (Pty) Ltd upon request or downloaded from the company website at <https://www.greenmined.com/mining-permits/>.

Should you be interested your comments are kindly requested on the DBAR & EMPR. A thirty-day commenting period, from 19 September 2024 to 20 October 2024, will be allowed for comments. Your comments must be in writing and can be submitted via e-mail and/or post.

Please use MP 30/5/1/3/2/14842 MP as a reference when commenting.

For any additional information please contact Zoë Norval at 072 759 9059(Cell) or 021 851 2673 (Tel), 086 546 0579 (Fax), or comments@greenmined.co.za.

Kind Regards/Vriendelike Groete

Anel Olivier

Project Administrator



Tel: 021 851 2673
Cell: 067 417 2654
Fax: 086 546 0579
www.greenmined.com

106 Baker Square, Paardevlei
De Beers Avenue
Somerset West
7130

Suite 62, Private Bag x15
Somerset West, 7129

"the goal isn't to live forever, it is to protect a planet that will"

Anel Olivier

From: Mail Delivery System <Mailer-Daemon@smtpcorp.com>
Sent: Monday, 07 October 2024 15:15
To: Greenmined Comments
Subject: Delivery Status Notification

Content-Type: multipart/report; report-type=delivery-status; boundary=1728306903-eximdsn-649618373
MIME-Version: 1.0
--1728306903-eximdsn-649618373
Content-type: text/plain; charset=us-ascii

This message was created automatically by SMTP2Go.

----- The following addresses had successful delivery notifications ----- <Wayleavesmou@eskom.co.za> (relayed to non-DSN-aware mailer)

--1728306903-eximdsn-649618373
Content-type: message/delivery-status

Reporting-MTA: dns; mail.smtp2go.com

Action: delivered
Final-Recipient: rfc822;Wayleavesmou@eskom.co.za
Status: 2.0.0
Remote-MTA: dns; za-smtp-inbound-2.mimecast.co.za
Diagnostic-Code: smtp; 250 Ok

--1728306903-eximdsn-649618373
Content-type: text/rfc822-headers

Return-path: <comments@greenmined.co.za>

Received: from [10.173.255.233] (helo=SmtpCorp)
by smtpcorp.com with esmtpsa (TLS1.3:ECDHE_SECP256R1__RSA_PSS_RSAE_SHA256__AES_256_GCM:256)
(Exim 4.94.2-S2G)
(envelope-from <comments@greenmined.co.za>)
id 1sxnZi-TRk1lc-KD
for Wayleavesmou@eskom.co.za; Mon, 07 Oct 2024 13:14:58 +0000

Received: from [10.67.233.153] (helo=webmail.raubex.com)
by smtpcorp.com with esmtpsa (TLS1.2:ECDHE_SECP384R1__RSA_SHA256__AES_256_GCM:256)
(Exim 4.97.1-S2G)
(envelope-from <comments@greenmined.co.za>)
id 1sxnZh-FnQW0hPosg0-OLmv
for Wayleavesmou@eskom.co.za;
Mon, 07 Oct 2024 13:14:57 +0000

Received: from 01-EXCH03-INF.RBX.Raubex.com (10.1.0.213) by 01-EXCH02-INF.RBX.Raubex.com (10.1.0.212) with Microsoft SMTP Server (version=TLS1_2, cipher=TLS_ECDHE_RSA_WITH_AES_256_GCM_SHA384) id 15.2.1544.11; Mon, 7 Oct 2024 15:14:53 +0200

Received: from CT2P275CU009.outbound.protection.outlook.com (40.93.75.3) by 01-EXCH03-INF.RBX.Raubex.com (10.1.0.13) with Microsoft SMTP Server (version=TLS1_2, cipher=TLS_ECDHE_RSA_WITH_AES_256_GCM_SHA384) id

15.2.1544.11 via Frontend Transport; Mon, 7 Oct 2024 15:14:53 +0200

ARC-Seal: i=1; a=rsa-sha256; s=arcselector10001; d=microsoft.com; cv=none;
b=owCdYqCVLCi6/sMw03Ftfn70/HvNLRNYPJvMCnXSFKahjaxB3frQMR3jVaqB0yB8QDhAt85sXL6lWrZh9tgLu2lSh9lfGB
bkCCBNJtFtqOps8H3RKZHWxcp32Ovbg+AD7cmFkyFaoNnTYOz6bNYr3jwIHHEIsCwWIOaoLMzPolS5IA+SC2PzKhOsXhd

9.

**PROOF OF CORRESPONDENCE WITH MR M
KUNENE FROM GERT SIBANDE DISTRICT OFFICE
ON 25 SEPTEMBER 2024**

From: Greenmined Comments
Sent: Thursday, 19 September 2024 11:27
To: 'shibam@mpg.gov.za'; 'nmbedu@mpg.gov.za'; 'mhmboko@mpg.gov.za'; 'mbedunm@mpg.gov.za'; 'mbuyanesb@mpg.gov.za'; 'amare@mpg.gov.za'; 'shibam@mpg.gov.za'; 'amare@mpg.gov.za'; 'mhmboko@mpg.gov.za'; 'JMarakala@mpg.gov.za'; 'SHlatswayo@mpg.gov.za'; 'mntimba@mpg.gov.za'; 'sifundad@dws.gov.za'; 'alzwane@mpg.gov.za'; 'zithinidlamini@dalrrd.gov.za'; 'richard.mokoena@labour.gov.za'; 'Georgina.Malatsi@labour.gov.za'; 'Vhonani.Shandukani@labour.gov.za'; 'zekoly@eskom.co.za'; 'wayleavesmou@eskom.co.za'; 'NemanaMM@eskom.co.za'; 'MhlongSe@eskom.co.za'; 'ZunguJ@eskom.co.za'; 'maqhawek@gsibande.gov.za'; 'lindop@gsibande.gov.za'; 'cahabile@gsibande.gov.za'; 'Dan.Hlanyane@gsibande.gov.za'; 'LindokuhleM@gsibande.gov.za'; 'Cynthian@gsibande.gov.za'; 'phiwobn@gsibande.gov.za'; 'mm@lekwalm.gov.za'; 'mmsecretary@lekwalm.gov.za'; 'mmpheroane@lekwalm.gov.za'; 'Itumeleng Mashishi'; 'tmotaung@lekwalm.gov.za'; 'admin@lekwalm.gov.za'; 'itu.mashishi@gmail.com'; 'imashishi@lekwalm.gov.za'
Subject: MP 30/5/1/3/2/14842 MP - Inzalo Crushing and Aggregates (Pty) Ltd Stakeholders
Attachments: DBAR Notice - Roodekrans MP.pdf

RE: NOTICE OF THE DRAFT BASIC ASSESSMENT REPORT AND ENVIRONMENTAL MANAGEMENT PROGRAMME FOR A MINING PERMIT APPLICATION IN TERMS OF THE MINERALS AND PETROLEUM RESOURCES DEVELOPMENT ACT, 2002 (ACT NO 28 OF 2002) (MPRDA), THE NATIONAL ENVIRONMENTAL MANAGEMENT ACT, 1998 (ACT 107 OF 1998) (NEMA), AND THE ENVIRONMENTAL IMPACT ASSESSMENT REGULATIONS, 2014 (AS AMENDED) (EIA REGULATIONS) SUBMITTED BY INZALO CRUSHING AND AGGREGATES (PTY) LTD, REFERENCE NUMBER: MP 30/5/1/3/2/14842 MP.

The draft Basic Assessment Report (DBAR) with Environmental Management Programme (EMPR), for the proposed mining of aggregate on a portion of Portion 7 of the farm Roodekrans 457, Administrative district IS, Mpumalanga Province, is now available for your perusal.

A copy of the documents can be obtained from Greenmined Environmental (Pty) Ltd upon request or downloaded from the company website at <https://www.greenmined.com/mining-permits/>.

Should you be interested your comments are kindly requested on the DBAR & EMPR. A thirty-day commenting period, from 19 September 2024 to 20 October 2024, will be allowed for comments. Your comments must be in writing and can be submitted via e-mail and/or post.

Please use MP 30/5/1/3/2/14842 MP as a reference when commenting.

For any additional information please contact Zoë Norval at 072 759 9059(Cell) or 021 851 2673 (Tel), 086 546 0579 (Fax), or comments@greenmined.co.za.

Kind Regards/Vriendelike Groete
Anel Olivier
Project Administrator

Anel Olivier

From: Greenmined Comments
Sent: Thursday, 19 September 2024 14:26
To: TebogoM@gsibande.gov.za
Subject: MP 30/5/1/3/2/14842 MP - Inzalo Crushing and Aggregates (Pty) Ltd Stakeholders
Attachments: DBAR Notice - Roodekrans MP.pdf

To whom it may concern:

RE: NOTICE OF THE DRAFT BASIC ASSESSMENT REPORT AND ENVIRONMENTAL MANAGEMENT PROGRAMME FOR A MINING PERMIT APPLICATION IN TERMS OF THE MINERALS AND PETROLEUM RESOURCES DEVELOPMENT ACT, 2002 (ACT NO 28 OF 2002) (MPRDA), THE NATIONAL ENVIRONMENTAL MANAGEMENT ACT, 1998 (ACT 107 OF 1998) (NEMA), AND THE ENVIRONMENTAL IMPACT ASSESSMENT REGULATIONS, 2014 (AS AMENDED) (EIA REGULATIONS) SUBMITTED BY INZALO CRUSHING AND AGGREGATES (PTY) LTD, REFERENCE NUMBER: MP 30/5/1/3/2/14842 MP.

The draft Basic Assessment Report (DBAR) with Environmental Management Programme (EMPR), for the proposed mining of aggregate on a portion of Portion 7 of the farm Roodekrans 457, Administrative district IS, Mpumalanga Province, is now available for your perusal.

A copy of the documents can be obtained from Greenmined Environmental (Pty) Ltd upon request or downloaded from the company website at <https://www.greenmined.com/mining-permits/>.

Should you be interested your comments are kindly requested on the DBAR & EMPR. A thirty-day commenting period, from 19 September 2024 to 20 October 2024, will be allowed for comments. Your comments must be in writing and can be submitted via e-mail and/or post.

Please use MP 30/5/1/3/2/14842 MP as a reference when commenting.

For any additional information please contact Zoë Norval at 072 759 9059(Cell) or 021 851 2673 (Tel), 086 546 0579 (Fax), or comments@greenmined.co.za.

Kind Regards/Vriendelike Groete

Anel Olivier

Project Administrator



Tel: 021 851 2673
Cell: 067 417 2654
Fax: 086 546 0579
www.greenmined.com

106 Baker Square, Paardevlei
De Beers Avenue
Somerset West
7130

Suite 62, Private Bag x15
Somerset West, 7129

"the goal isn't to live forever, it is to protect a planet that will"

Anel Olivier

From: Mail Delivery System <Mailer-Daemon@smtpcorp.com>
Sent: Thursday, 19 September 2024 11:30
To: Greenmined Comments
Subject: Delivery Status Notification

Content-Type: multipart/report; report-type=delivery-status; boundary=1726738182-eximdsn-1827194381
MIME-Version: 1.0
--1726738182-eximdsn-1827194381
Content-type: text/plain; charset=us-ascii

This message was created automatically by SMTP2Go.

----- The following addresses had successful delivery notifications ----- <shibam@mpg.gov.za> (relayed to non-DSN-aware mailer)

<MhlongSe@eskom.co.za> (relayed to non-DSN-aware mailer)

<ZunguJ@eskom.co.za> (relayed to non-DSN-aware mailer)

<maqhawek@gsibande.gov.za> (relayed to non-DSN-aware mailer)

<lindop@gsibande.gov.za> (relayed to non-DSN-aware mailer)

<cahabile@gsibande.gov.za> (relayed to non-DSN-aware mailer)

<Dan.Hlanyane@gsibande.gov.za> (relayed to non-DSN-aware mailer)

<Cynthian@gsibande.gov.za> (relayed to non-DSN-aware mailer)

<mntimba@mpg.gov.za> (relayed to non-DSN-aware mailer)

<phiwobn@gsibande.gov.za> (relayed to non-DSN-aware mailer)

<NemanaMM@eskom.co.za> (relayed to non-DSN-aware mailer)

<wayleavesmou@eskom.co.za> (relayed to non-DSN-aware mailer)

<zekoly@eskom.co.za> (relayed to non-DSN-aware mailer)

<Vhonani.Shandukani@labour.gov.za> (relayed to non-DSN-aware mailer)

<Georgina.Malatsi@labour.gov.za> (relayed to non-DSN-aware mailer)

<richard.mokoena@labour.gov.za> (relayed to non-DSN-aware mailer)

<alzwane@mpg.gov.za> (relayed to non-DSN-aware mailer)

<LindokuhleM@gsibande.gov.za> (relayed to non-DSN-aware mailer)

<SHlatswayo@mpg.gov.za> (relayed to non-DSN-aware mailer)

<JMarakala@mpg.gov.za> (relayed to non-DSN-aware mailer)

<amare@mpg.gov.za> (relayed to non-DSN-aware mailer)
<mbuyanesb@mpg.gov.za> (relayed to non-DSN-aware mailer)
<mbedunm@mpg.gov.za> (relayed to non-DSN-aware mailer)
<mhmaboko@mpg.gov.za> (relayed to non-DSN-aware mailer)
<nmbedu@mpg.gov.za> (relayed to non-DSN-aware mailer)
<itu.mashishi@gmail.com> (relayed to non-DSN-aware mailer)

--1726738182-eximdsn-1827194381
Content-type: message/delivery-status

Reporting-MTA: dns; mail.smtp2go.com

Action: delivered
Final-Recipient: rfc822;shibam@mpg.gov.za
Status: 2.0.0
Remote-MTA: dns; securemail-mx2.synaq.com
Diagnostic-Code: smtp; 250 Ok

Action: delivered
Final-Recipient: rfc822;MhlongSe@eskom.co.za
Status: 2.0.0
Remote-MTA: dns; za-smtp-inbound-2.mimecast.co.za
Diagnostic-Code: smtp; 250 Ok

Action: delivered
Final-Recipient: rfc822;ZunguJ@eskom.co.za
Status: 2.0.0
Remote-MTA: dns; za-smtp-inbound-1.mimecast.co.za
Diagnostic-Code: smtp; 250 Ok

Action: delivered
Final-Recipient: rfc822;maqhawek@gsibande.gov.za
Status: 2.0.0
Remote-MTA: dns; za-smtp-inbound-2.mimecast.co.za
Diagnostic-Code: smtp; 250 Ok

Action: delivered
Final-Recipient: rfc822;lindop@gsibande.gov.za
Status: 2.0.0
Remote-MTA: dns; za-smtp-inbound-1.mimecast.co.za
Diagnostic-Code: smtp; 250 Ok

Action: delivered
Final-Recipient: rfc822;cahabile@gsibande.gov.za
Status: 2.0.0
Remote-MTA: dns; za-smtp-inbound-2.mimecast.co.za
Diagnostic-Code: smtp; 250 Ok

Action: delivered
Final-Recipient: rfc822;Dan.Hlanyane@gsibande.gov.za
Status: 2.0.0

Anel Olivier

From: Lindokuhle Magagula <LindokuhleM@gsibande.gov.za>
Sent: Thursday, 19 September 2024 11:29
To: Greenmined Comments
Subject: Automatic reply: MP 30/5/1/3/2/14842 MP - Inzalo Crushing and Aggregates (Pty) Ltd Stakeholders

Good day,

I am not available at this moment to attend to your email. Please forward urgent emails to Ms Tebogo Mogakabe at TebogoM@gsibande.gov.za

10.

**PROOF OF CORRESPONDENCE WITH MR CH
HABILE FROM GERT SIBANDE DISTRICT
MUNICIPALITY ON 25 SEPTEMBER 2024**

From: Greenmined Comments
Sent: Thursday, 19 September 2024 11:27
To: 'shibam@mpg.gov.za'; 'nmbedu@mpg.gov.za'; 'mhbaboko@mpg.gov.za'; 'mbedunm@mpg.gov.za'; 'mbuyanesb@mpg.gov.za'; 'amare@mpg.gov.za'; 'shibam@mpg.gov.za'; 'amare@mpg.gov.za'; 'mhbaboko@mpg.gov.za'; 'JMarakala@mpg.gov.za'; 'SHlatswayo@mpg.gov.za'; 'mntimba@mpg.gov.za'; 'sifundad@dws.gov.za'; 'alzwane@mpg.gov.za'; 'zithinidlamini@dalrrd.gov.za'; 'richard.mokoena@labour.gov.za'; 'Georgina.Malatsi@labour.gov.za'; 'Vhonani.Shandukani@labour.gov.za'; 'zekoly@eskom.co.za'; 'wayleavesmou@eskom.co.za'; 'NemanaMM@eskom.co.za'; 'MhlongSe@eskom.co.za'; 'ZunguJ@eskom.co.za'; 'maqhawek@gsibande.gov.za'; 'lindop@gsibande.gov.za'; 'cahabile@gsibande.gov.za'; 'Dan.Hlanyane@gsibande.gov.za'; 'LindokuhleM@gsibande.gov.za'; 'Cynthian@gsibande.gov.za'; 'phiwobn@gsibande.gov.za'; 'mm@lekwalm.gov.za'; 'mmsecretary@lekwalm.gov.za'; 'mmpheroane@lekwalm.gov.za'; 'Itumeleng Mashishi'; 'tmotaung@lekwalm.gov.za'; 'admin@lekwalm.gov.za'; 'itu.mashishi@gmail.com'; 'imashishi@lekwalm.gov.za'
Subject: MP 30/5/1/3/2/14842 MP - Inzalo Crushing and Aggregates (Pty) Ltd Stakeholders
Attachments: DBAR Notice - Roodekrans MP.pdf

RE: NOTICE OF THE DRAFT BASIC ASSESSMENT REPORT AND ENVIRONMENTAL MANAGEMENT PROGRAMME FOR A MINING PERMIT APPLICATION IN TERMS OF THE MINERALS AND PETROLEUM RESOURCES DEVELOPMENT ACT, 2002 (ACT NO 28 OF 2002) (MPRDA), THE NATIONAL ENVIRONMENTAL MANAGEMENT ACT, 1998 (ACT 107 OF 1998) (NEMA), AND THE ENVIRONMENTAL IMPACT ASSESSMENT REGULATIONS, 2014 (AS AMENDED) (EIA REGULATIONS) SUBMITTED BY INZALO CRUSHING AND AGGREGATES (PTY) LTD, REFERENCE NUMBER: MP 30/5/1/3/2/14842 MP.

The draft Basic Assessment Report (DBAR) with Environmental Management Programme (EMPR), for the proposed mining of aggregate on a portion of Portion 7 of the farm Roodekrans 457, Administrative district IS, Mpumalanga Province, is now available for your perusal.

A copy of the documents can be obtained from Greenmined Environmental (Pty) Ltd upon request or downloaded from the company website at <https://www.greenmined.com/mining-permits/>.

Should you be interested your comments are kindly requested on the DBAR & EMPR. A thirty-day commenting period, from 19 September 2024 to 20 October 2024, will be allowed for comments. Your comments must be in writing and can be submitted via e-mail and/or post.

Please use MP 30/5/1/3/2/14842 MP as a reference when commenting.

For any additional information please contact Zoë Norval at 072 759 9059(Cell) or 021 851 2673 (Tel), 086 546 0579 (Fax), or comments@greenmined.co.za.

Kind Regards/Vriendelike Groete
Anel Olivier
Project Administrator

Anel Olivier

From: Mail Delivery System <Mailer-Daemon@smtpcorp.com>
Sent: Thursday, 19 September 2024 11:30
To: Greenmined Comments
Subject: Delivery Status Notification

Follow Up Flag: Follow up
Flag Status: Flagged

Content-Type: multipart/report; report-type=delivery-status; boundary=1726738182-eximdsn-1827194381
MIME-Version: 1.0
--1726738182-eximdsn-1827194381
Content-type: text/plain; charset=us-ascii

This message was created automatically by SMTP2Go.

----- The following addresses had successful delivery notifications ----- <shibam@mpg.gov.za> (relayed to non-DSN-aware mailer)

<MhlongSe@eskom.co.za> (relayed to non-DSN-aware mailer)

<ZunguJ@eskom.co.za> (relayed to non-DSN-aware mailer)

<maqhawek@gsibande.gov.za> (relayed to non-DSN-aware mailer)

<lindop@gsibande.gov.za> (relayed to non-DSN-aware mailer)

<cahabile@gsibande.gov.za> (relayed to non-DSN-aware mailer)

<Dan.Hlanyane@gsibande.gov.za> (relayed to non-DSN-aware mailer)

<Cynthian@gsibande.gov.za> (relayed to non-DSN-aware mailer)

<mntimba@mpg.gov.za> (relayed to non-DSN-aware mailer)

<phiwobn@gsibande.gov.za> (relayed to non-DSN-aware mailer)

<NemanaMM@eskom.co.za> (relayed to non-DSN-aware mailer)

<wayleavesmou@eskom.co.za> (relayed to non-DSN-aware mailer)

<zekoly@eskom.co.za> (relayed to non-DSN-aware mailer)

<Vhonani.Shandukani@labour.gov.za> (relayed to non-DSN-aware mailer)

<Georgina.Malatsi@labour.gov.za> (relayed to non-DSN-aware mailer)

<richard.mokoena@labour.gov.za> (relayed to non-DSN-aware mailer)

<alzwane@mpg.gov.za> (relayed to non-DSN-aware mailer)

<LindokuhleM@gsibande.gov.za> (relayed to non-DSN-aware mailer)

<SHlatswayo@mpg.gov.za> (relayed to non-DSN-aware mailer)

<JMarakala@mpg.gov.za> (relayed to non-DSN-aware mailer)

<amare@mpg.gov.za> (relayed to non-DSN-aware mailer)

<mbuyanesb@mpg.gov.za> (relayed to non-DSN-aware mailer)

<mbedunm@mpg.gov.za> (relayed to non-DSN-aware mailer)

<mhmaboko@mpg.gov.za> (relayed to non-DSN-aware mailer)

<nmbedu@mpg.gov.za> (relayed to non-DSN-aware mailer)

<itu.mashishi@gmail.com> (relayed to non-DSN-aware mailer)

--1726738182-eximdsn-1827194381

Content-type: message/delivery-status

Reporting-MTA: dns; mail.smtp2go.com

Action: delivered

Final-Recipient: rfc822;shibam@mpg.gov.za

Status: 2.0.0

Remote-MTA: dns; securemail-mx2.synaq.com

Diagnostic-Code: smtp; 250 Ok

Action: delivered

Final-Recipient: rfc822;MhlongSe@eskom.co.za

Status: 2.0.0

Remote-MTA: dns; za-smtp-inbound-2.mimecast.co.za

Diagnostic-Code: smtp; 250 Ok

Action: delivered

Final-Recipient: rfc822;ZunguJ@eskom.co.za

Status: 2.0.0

Remote-MTA: dns; za-smtp-inbound-1.mimecast.co.za

Diagnostic-Code: smtp; 250 Ok

Action: delivered

Final-Recipient: rfc822;maqhawek@gsibande.gov.za

Status: 2.0.0

Remote-MTA: dns; za-smtp-inbound-2.mimecast.co.za

Diagnostic-Code: smtp; 250 Ok

Action: delivered

Final-Recipient: rfc822;lindop@gsibande.gov.za

Status: 2.0.0

Remote-MTA: dns; za-smtp-inbound-1.mimecast.co.za

Diagnostic-Code: smtp; 250 Ok

Action: delivered

Final-Recipient: rfc822;cahabile@gsibande.gov.za

Status: 2.0.0

Remote-MTA: dns; za-smtp-inbound-2.mimecast.co.za

Diagnostic-Code: smtp; 250 Ok

Anel Olivier

From: Mail Delivery System <Mailer-Daemon@smtpcorp.com>
Sent: Thursday, 19 September 2024 14:26
To: Greenmined Comments
Subject: Delivery Status Notification

Content-Type: multipart/report; report-type=delivery-status; boundary=1726748787-eximdsn-85206739
MIME-Version: 1.0
--1726748787-eximdsn-85206739
Content-type: text/plain; charset=us-ascii

This message was created automatically by SMTP2Go.

----- The following addresses had successful delivery notifications ----- <TebogoM@gsibande.gov.za> (relayed to non-DSN-aware mailer)

--1726748787-eximdsn-85206739
Content-type: message/delivery-status

Reporting-MTA: dns; mail.smtp2go.com

Action: delivered
Final-Recipient: rfc822;TebogoM@gsibande.gov.za
Status: 2.0.0
Remote-MTA: dns; za-smtp-inbound-1.mimecast.co.za
Diagnostic-Code: smtp; 250 Ok

--1726748787-eximdsn-85206739
Content-type: text/rfc822-headers

Return-path: <comments@greenmined.co.za>

Received: from [10.45.79.170] (helo=SmtpCorp)
by smtpcorp.com with esmtpsa (TLS1.3:ECDHE_SECP256R1__RSA_PSS_RSAE_SHA256__AES_256_GCM:256)
(Exim 4.94.2-S2G)
(envelope-from <comments@greenmined.co.za>)
id 1srGEm-TRk3Yc-Qh
for TebogoM@gsibande.gov.za; Thu, 19 Sep 2024 12:26:21 +0000

Received: from [10.67.233.153] (helo=webmail.raubex.com)
by smtpcorp.com with esmtpsa (TLS1.2:ECDHE_SECP384R1__RSA_SHA256__AES_256_GCM:256)
(Exim 4.97.1-S2G)
(envelope-from <comments@greenmined.co.za>)
id 1srGEI-FnQW0hPy7JN-KapF
for TebogoM@gsibande.gov.za;
Thu, 19 Sep 2024 12:26:19 +0000

Received: from 01-EXCH02-INF.RBX.Raubex.com (10.1.0.212) by 01-EXCH01-INF.RBX.Raubex.com (10.1.0.211) with Microsoft SMTP Server (version=TLS1_2, cipher=TLS_ECDHE_RSA_WITH_AES_256_GCM_SHA384) id 15.2.1544.11; Thu, 19 Sep 2024 14:26:14 +0200

Received: from JN3P275CU003.outbound.protection.outlook.com (40.93.74.24) by 01-EXCH02-INF.RBX.Raubex.com (10.1.0.13) with Microsoft SMTP Server (version=TLS1_2, cipher=TLS_ECDHE_RSA_WITH_AES_256_GCM_SHA384) id

15.2.1544.11 via Frontend Transport; Thu, 19 Sep 2024 14:26:14 +0200

ARC-Seal: i=1; a=rsa-sha256; s=arcselector10001; d=microsoft.com; cv=none;
b=CR4Z14W81GVrbOdkutcue0sodNRHJL4Del8ho3Y63FzXxz9fDpP0Nr/TDihjhLBXE15r/DQOTuLQOmoKBu9jNBI6M8e
O8sfZgzajV1wu4Cw0cCUBFrqnfU6rnV0C0F+q6P8en296xd2A5ahzoe0J9dNfy1Ra7oExrRwJOMH/gMIboNpMg6+vPFWi

Anel Olivier

From: Absenia Habile <cahabile@gsibande.gov.za>
To: Greenmined Comments
Sent: Friday, 20 September 2024 08:07
Subject: Read: MP 30/5/1/3/2/14842 MP - Inzalo Crushing and Aggregates (Pty) Ltd Stakeholders

Your message

To: Absenia Habile
Subject: MP 30/5/1/3/2/14842 MP - Inzalo Crushing and Aggregates (Pty) Ltd Stakeholders
Sent: Thursday, September 19, 2024 11:26:39 AM (UTC+02:00) Harare, Pretoria

was read on Friday, September 20, 2024 8:07:27 AM (UTC+02:00) Harare, Pretoria.

Anel Olivier

From: Dan Hlanyane <Dan.Hlanyane@gsibande.gov.za>
To: Greenmined Comments
Sent: Tuesday, 24 September 2024 11:57
Subject: Read: MP 30/5/1/3/2/14842 MP - Inzalo Crushing and Aggregates (Pty) Ltd Stakeholders

Your message

To: Dan Hlanyane
Subject: MP 30/5/1/3/2/14842 MP - Inzalo Crushing and Aggregates (Pty) Ltd Stakeholders
Sent: Thursday, September 19, 2024 11:26:39 AM (UTC+02:00) Harare, Pretoria

was read on Tuesday, September 24, 2024 11:57:28 AM (UTC+02:00) Harare, Pretoria.

Anel Olivier

From: Municipal Manager <MM@lekwal.m.gov.za>
Sent: Friday, 20 September 2024 08:55
To: Greenmined Comments
Subject: Read: MP 30/5/1/3/2/14842 MP - Inzalo Crushing and Aggregates (Pty) Ltd Stakeholders
Attachments: Read: MP 30/5/1/3/2/14842 MP - Inzalo Crushing and Aggregates (Pty) Ltd Stakeholders

Confidentiality Notice: This message is intended for the person/entity to which it is addressed and contains privileged and confidential information. Should the reader hereof not be the intended recipient, kindly notify us immediately by return e-mail and delete the original message. Lekwa Local Municipality. Thank you.

11.

**PROOF OF CORRESPONDENCE WITH MR PB
NKOSI FROM GERT SIBANDE DISTRICT
MUNICIPALITY, PLANNING DEPARTMENT ON 25
SEPTEMBER 2024**

From: Greenmined Comments
Sent: Thursday, 19 September 2024 11:27
To: 'shibam@mpg.gov.za'; 'nmbedu@mpg.gov.za'; 'mhmboko@mpg.gov.za'; 'mbedunm@mpg.gov.za'; 'mbuyanesb@mpg.gov.za'; 'amare@mpg.gov.za'; 'shibam@mpg.gov.za'; 'amare@mpg.gov.za'; 'mhmboko@mpg.gov.za'; 'JMarakala@mpg.gov.za'; 'SHlatswayo@mpg.gov.za'; 'mntimba@mpg.gov.za'; 'sifundad@dws.gov.za'; 'alzwane@mpg.gov.za'; 'zithinidlamini@dalrrd.gov.za'; 'richard.mokoena@labour.gov.za'; 'Georgina.Malatsi@labour.gov.za'; 'Vhonani.Shandukani@labour.gov.za'; 'zekoly@eskom.co.za'; 'wayleavesmou@eskom.co.za'; 'NemanaMM@eskom.co.za'; 'MhlongSe@eskom.co.za'; 'ZunguJ@eskom.co.za'; 'maqhawek@gsibande.gov.za'; 'lindop@gsibande.gov.za'; 'cahabile@gsibande.gov.za'; 'Dan.Hlanyane@gsibande.gov.za'; 'LindokuhleM@gsibande.gov.za'; 'Cynthian@gsibande.gov.za'; 'phiwobn@gsibande.gov.za'; 'mm@lekwalm.gov.za'; 'mmsecretary@lekwalm.gov.za'; 'mmpheroane@lekwalm.gov.za'; 'Itumeleng Mashishi'; 'tmotaung@lekwalm.gov.za'; 'admin@lekwalm.gov.za'; 'itu.mashishi@gmail.com'; 'imashishi@lekwalm.gov.za'
Subject: MP 30/5/1/3/2/14842 MP - Inzalo Crushing and Aggregates (Pty) Ltd Stakeholders
Attachments: DBAR Notice - Roodekrans MP.pdf

RE: NOTICE OF THE DRAFT BASIC ASSESSMENT REPORT AND ENVIRONMENTAL MANAGEMENT PROGRAMME FOR A MINING PERMIT APPLICATION IN TERMS OF THE MINERALS AND PETROLEUM RESOURCES DEVELOPMENT ACT, 2002 (ACT NO 28 OF 2002) (MPRDA), THE NATIONAL ENVIRONMENTAL MANAGEMENT ACT, 1998 (ACT 107 OF 1998) (NEMA), AND THE ENVIRONMENTAL IMPACT ASSESSMENT REGULATIONS, 2014 (AS AMENDED) (EIA REGULATIONS) SUBMITTED BY INZALO CRUSHING AND AGGREGATES (PTY) LTD, REFERENCE NUMBER: MP 30/5/1/3/2/14842 MP.

The draft Basic Assessment Report (DBAR) with Environmental Management Programme (EMPR), for the proposed mining of aggregate on a portion of Portion 7 of the farm Roodekrans 457, Administrative district IS, Mpumalanga Province, is now available for your perusal.

A copy of the documents can be obtained from Greenmined Environmental (Pty) Ltd upon request or downloaded from the company website at <https://www.greenmined.com/mining-permits/>.

Should you be interested your comments are kindly requested on the DBAR & EMPR. A thirty-day commenting period, from 19 September 2024 to 20 October 2024, will be allowed for comments. Your comments must be in writing and can be submitted via e-mail and/or post.

Please use MP 30/5/1/3/2/14842 MP as a reference when commenting.

For any additional information please contact Zoë Norval at 072 759 9059(Cell) or 021 851 2673 (Tel), 086 546 0579 (Fax), or comments@greenmined.co.za.

Kind Regards/Vriendelike Groete
Anel Olivier
Project Administrator

Anel Olivier

From: Mail Delivery System <Mailer-Daemon@smtpcorp.com>
Sent: Thursday, 19 September 2024 11:30
To: Greenmined Comments
Subject: Delivery Status Notification

Content-Type: multipart/report; report-type=delivery-status; boundary=1726738182-eximdsn-1827194381
MIME-Version: 1.0
--1726738182-eximdsn-1827194381
Content-type: text/plain; charset=us-ascii

This message was created automatically by SMTP2Go.

----- The following addresses had successful delivery notifications ----- <shibam@mpg.gov.za> (relayed to non-DSN-aware mailer)

<MhlongSe@eskom.co.za> (relayed to non-DSN-aware mailer)

<ZunguJ@eskom.co.za> (relayed to non-DSN-aware mailer)

<maqhawek@gsibande.gov.za> (relayed to non-DSN-aware mailer)

<lindop@gsibande.gov.za> (relayed to non-DSN-aware mailer)

<cahabile@gsibande.gov.za> (relayed to non-DSN-aware mailer)

<Dan.Hlanyane@gsibande.gov.za> (relayed to non-DSN-aware mailer)

<Cynthian@gsibande.gov.za> (relayed to non-DSN-aware mailer)

<mntimba@mpg.gov.za> (relayed to non-DSN-aware mailer)

<phiwobn@gsibande.gov.za> (relayed to non-DSN-aware mailer)

<NemanaMM@eskom.co.za> (relayed to non-DSN-aware mailer)

<wayleavesmou@eskom.co.za> (relayed to non-DSN-aware mailer)

<zekoly@eskom.co.za> (relayed to non-DSN-aware mailer)

<Vhonani.Shandukani@labour.gov.za> (relayed to non-DSN-aware mailer)

<Georgina.Malatsi@labour.gov.za> (relayed to non-DSN-aware mailer)

<richard.mokoena@labour.gov.za> (relayed to non-DSN-aware mailer)

<alzwane@mpg.gov.za> (relayed to non-DSN-aware mailer)

<LindokuhleM@gsibande.gov.za> (relayed to non-DSN-aware mailer)

<SHlatswayo@mpg.gov.za> (relayed to non-DSN-aware mailer)

<JMarakala@mpg.gov.za> (relayed to non-DSN-aware mailer)

<amare@mpg.gov.za> (relayed to non-DSN-aware mailer)
<mbuyanesb@mpg.gov.za> (relayed to non-DSN-aware mailer)
<mbedunm@mpg.gov.za> (relayed to non-DSN-aware mailer)
<mhmaboko@mpg.gov.za> (relayed to non-DSN-aware mailer)
<nmbedu@mpg.gov.za> (relayed to non-DSN-aware mailer)
<itu.mashishi@gmail.com> (relayed to non-DSN-aware mailer)

--1726738182-eximdsn-1827194381
Content-type: message/delivery-status

Reporting-MTA: dns; mail.smtp2go.com

Action: delivered
Final-Recipient: rfc822;shibam@mpg.gov.za
Status: 2.0.0
Remote-MTA: dns; securemail-mx2.synaq.com
Diagnostic-Code: smtp; 250 Ok

Action: delivered
Final-Recipient: rfc822;MhlongSe@eskom.co.za
Status: 2.0.0
Remote-MTA: dns; za-smtp-inbound-2.mimecast.co.za
Diagnostic-Code: smtp; 250 Ok

Action: delivered
Final-Recipient: rfc822;ZunguJ@eskom.co.za
Status: 2.0.0
Remote-MTA: dns; za-smtp-inbound-1.mimecast.co.za
Diagnostic-Code: smtp; 250 Ok

Action: delivered
Final-Recipient: rfc822;maqhawek@gsibande.gov.za
Status: 2.0.0
Remote-MTA: dns; za-smtp-inbound-2.mimecast.co.za
Diagnostic-Code: smtp; 250 Ok

Action: delivered
Final-Recipient: rfc822;lindop@gsibande.gov.za
Status: 2.0.0
Remote-MTA: dns; za-smtp-inbound-1.mimecast.co.za
Diagnostic-Code: smtp; 250 Ok

Action: delivered
Final-Recipient: rfc822;cahabile@gsibande.gov.za
Status: 2.0.0
Remote-MTA: dns; za-smtp-inbound-2.mimecast.co.za
Diagnostic-Code: smtp; 250 Ok

Action: delivered
Final-Recipient: rfc822;Dan.Hlanyane@gsibande.gov.za
Status: 2.0.0

12.

**PROOF OF CORRESPONDENCE WITH MR MJ
LAMOLA FROM LEKWA LOCAL MUNICIPALITY ON
25 SEPTEMBER 2024**

From: Greenmined Comments
Sent: Thursday, 19 September 2024 11:27
To: 'shibam@mpg.gov.za'; 'nmbedu@mpg.gov.za'; 'mhmboko@mpg.gov.za'; 'mbedunm@mpg.gov.za'; 'mbuyanesb@mpg.gov.za'; 'amare@mpg.gov.za'; 'shibam@mpg.gov.za'; 'amare@mpg.gov.za'; 'mhmboko@mpg.gov.za'; 'JMarakala@mpg.gov.za'; 'SHlatswayo@mpg.gov.za'; 'mntimba@mpg.gov.za'; 'sifundad@dws.gov.za'; 'alzwane@mpg.gov.za'; 'zithinidlamini@dalrrd.gov.za'; 'richard.mokoena@labour.gov.za'; 'Georgina.Malatsi@labour.gov.za'; 'Vhonani.Shandukani@labour.gov.za'; 'zekoly@eskom.co.za'; 'wayleavesmou@eskom.co.za'; 'NemanaMM@eskom.co.za'; 'MhlongSe@eskom.co.za'; 'ZunguJ@eskom.co.za'; 'maqhawek@gsibande.gov.za'; 'lindop@gsibande.gov.za'; 'cahabile@gsibande.gov.za'; 'Dan.Hlanyane@gsibande.gov.za'; 'LindokuhleM@gsibande.gov.za'; 'Cynthian@gsibande.gov.za'; 'phiwobn@gsibande.gov.za'; 'mm@lekwalm.gov.za'; 'mmsecretary@lekwalm.gov.za'; 'mmpheroane@lekwalm.gov.za'; 'Itumeleng Mashishi'; 'tmotaung@lekwalm.gov.za'; 'admin@lekwalm.gov.za'; 'itu.mashishi@gmail.com'; 'imashishi@lekwalm.gov.za'
Subject: MP 30/5/1/3/2/14842 MP - Inzalo Crushing and Aggregates (Pty) Ltd Stakeholders
Attachments: DBAR Notice - Roodekrans MP.pdf

RE: NOTICE OF THE DRAFT BASIC ASSESSMENT REPORT AND ENVIRONMENTAL MANAGEMENT PROGRAMME FOR A MINING PERMIT APPLICATION IN TERMS OF THE MINERALS AND PETROLEUM RESOURCES DEVELOPMENT ACT, 2002 (ACT NO 28 OF 2002) (MPRDA), THE NATIONAL ENVIRONMENTAL MANAGEMENT ACT, 1998 (ACT 107 OF 1998) (NEMA), AND THE ENVIRONMENTAL IMPACT ASSESSMENT REGULATIONS, 2014 (AS AMENDED) (EIA REGULATIONS) SUBMITTED BY INZALO CRUSHING AND AGGREGATES (PTY) LTD, REFERENCE NUMBER: MP 30/5/1/3/2/14842 MP.

The draft Basic Assessment Report (DBAR) with Environmental Management Programme (EMPR), for the proposed mining of aggregate on a portion of Portion 7 of the farm Roodekrans 457, Administrative district IS, Mpumalanga Province, is now available for your perusal.

A copy of the documents can be obtained from Greenmined Environmental (Pty) Ltd upon request or downloaded from the company website at <https://www.greenmined.com/mining-permits/>.

Should you be interested your comments are kindly requested on the DBAR & EMPR. A thirty-day commenting period, from 19 September 2024 to 20 October 2024, will be allowed for comments. Your comments must be in writing and can be submitted via e-mail and/or post.

Please use MP 30/5/1/3/2/14842 MP as a reference when commenting.

For any additional information please contact Zoë Norval at 072 759 9059(Cell) or 021 851 2673 (Tel), 086 546 0579 (Fax), or comments@greenmined.co.za.

Kind Regards/Vriendelike Groete
Anel Olivier
Project Administrator

Anel Olivier

From: postmaster@lekwalm.gov.za
To: mmpheroane@lekwalm.gov.za
Sent: Thursday, 19 September 2024 11:28
Subject: Delivered: MP 30/5/1/3/2/14842 MP - Inzalo Crushing and Aggregates (Pty) Ltd Stakeholders

Your message has been delivered to the following recipients:

mmpheroane@lekwalm.gov.za (mmpheroane@lekwalm.gov.za)

Subject: MP 30/5/1/3/2/14842 MP - Inzalo Crushing and Aggregates (Pty) Ltd Stakeholders



MP

30/5/1/3/2/1484...

Anel Olivier

From: postmaster@lekwalm.gov.za
To: Itumeleng Mashishi
Sent: Thursday, 19 September 2024 11:28
Subject: Delivered: MP 30/5/1/3/2/14842 MP - Inzalo Crushing and Aggregates (Pty) Ltd Stakeholders

Your message has been delivered to the following recipients:

[Itumeleng Mashishi \(IMashishi@lekwalm.gov.za\)](mailto:IMashishi@lekwalm.gov.za)

Subject: MP 30/5/1/3/2/14842 MP - Inzalo Crushing and Aggregates (Pty) Ltd Stakeholders



MP

30/5/1/3/2/1484...

Anel Olivier

From: postmaster@lekwalm.gov.za
To: admin@lekwalm.gov.za
Sent: Thursday, 19 September 2024 11:30
Subject: Delivered: MP 30/5/1/3/2/14842 MP - Inzalo Crushing and Aggregates (Pty) Ltd Stakeholders

Your message has been delivered to the following recipients:

admin@lekwalm.gov.za (admin@lekwalm.gov.za)

Subject: MP 30/5/1/3/2/14842 MP - Inzalo Crushing and Aggregates (Pty) Ltd Stakeholders



MP

30/5/1/3/2/1484...

Anel Olivier

From: Mail Delivery System <Mailer-Daemon@smtpcorp.com>
Sent: Thursday, 19 September 2024 11:30
To: Greenmined Comments
Subject: Delivery Status Notification

Follow Up Flag: Follow up
Flag Status: Flagged

Content-Type: multipart/report; report-type=delivery-status; boundary=1726738182-eximdsn-1827194381
MIME-Version: 1.0
--1726738182-eximdsn-1827194381
Content-type: text/plain; charset=us-ascii

This message was created automatically by SMTP2Go.

----- The following addresses had successful delivery notifications ----- <shibam@mpg.gov.za> (relayed to non-DSN-aware mailer)

<MhlongSe@eskom.co.za> (relayed to non-DSN-aware mailer)

<ZunguJ@eskom.co.za> (relayed to non-DSN-aware mailer)

<maqhawek@gsibande.gov.za> (relayed to non-DSN-aware mailer)

<lindop@gsibande.gov.za> (relayed to non-DSN-aware mailer)

<cahabile@gsibande.gov.za> (relayed to non-DSN-aware mailer)

<Dan.Hlanyane@gsibande.gov.za> (relayed to non-DSN-aware mailer)

<Cynthian@gsibande.gov.za> (relayed to non-DSN-aware mailer)

<mntimba@mpg.gov.za> (relayed to non-DSN-aware mailer)

<phiwobn@gsibande.gov.za> (relayed to non-DSN-aware mailer)

<NemanaMM@eskom.co.za> (relayed to non-DSN-aware mailer)

<wayleavesmou@eskom.co.za> (relayed to non-DSN-aware mailer)

<zekoly@eskom.co.za> (relayed to non-DSN-aware mailer)

<Vhonani.Shandukani@labour.gov.za> (relayed to non-DSN-aware mailer)

<Georgina.Malatsi@labour.gov.za> (relayed to non-DSN-aware mailer)

<richard.mokoena@labour.gov.za> (relayed to non-DSN-aware mailer)

<alzwane@mpg.gov.za> (relayed to non-DSN-aware mailer)

<LindokuhleM@gsibande.gov.za> (relayed to non-DSN-aware mailer)

<SHlatswayo@mpg.gov.za> (relayed to non-DSN-aware mailer)

<JMarakala@mpg.gov.za> (relayed to non-DSN-aware mailer)

<amare@mpg.gov.za> (relayed to non-DSN-aware mailer)

<mbuyanesb@mpg.gov.za> (relayed to non-DSN-aware mailer)

<mbedunm@mpg.gov.za> (relayed to non-DSN-aware mailer)

<mhmaboko@mpg.gov.za> (relayed to non-DSN-aware mailer)

<nmbedu@mpg.gov.za> (relayed to non-DSN-aware mailer)

<itu.mashishi@gmail.com> (relayed to non-DSN-aware mailer)

--1726738182-eximdsn-1827194381

Content-type: message/delivery-status

Reporting-MTA: dns; mail.smtp2go.com

Action: delivered

Final-Recipient: rfc822;shibam@mpg.gov.za

Status: 2.0.0

Remote-MTA: dns; securemail-mx2.synaq.com

Diagnostic-Code: smtp; 250 Ok

Action: delivered

Final-Recipient: rfc822;MhlongSe@eskom.co.za

Status: 2.0.0

Remote-MTA: dns; za-smtp-inbound-2.mimecast.co.za

Diagnostic-Code: smtp; 250 Ok

Action: delivered

Final-Recipient: rfc822;ZunguJ@eskom.co.za

Status: 2.0.0

Remote-MTA: dns; za-smtp-inbound-1.mimecast.co.za

Diagnostic-Code: smtp; 250 Ok

Action: delivered

Final-Recipient: rfc822;maqhawek@gsibande.gov.za

Status: 2.0.0

Remote-MTA: dns; za-smtp-inbound-2.mimecast.co.za

Diagnostic-Code: smtp; 250 Ok

Action: delivered

Final-Recipient: rfc822;lindop@gsibande.gov.za

Status: 2.0.0

Remote-MTA: dns; za-smtp-inbound-1.mimecast.co.za

Diagnostic-Code: smtp; 250 Ok

Action: delivered

Final-Recipient: rfc822;cahabile@gsibande.gov.za

Status: 2.0.0

Remote-MTA: dns; za-smtp-inbound-2.mimecast.co.za

Diagnostic-Code: smtp; 250 Ok

Anel Olivier

From: postmaster@lekwalm.gov.za
To: mm@lekwalm.gov.za
Sent: Thursday, 19 September 2024 11:28
Subject: Delivered: MP 30/5/1/3/2/14842 MP - Inzalo Crushing and Aggregates (Pty) Ltd Stakeholders

Your message has been delivered to the following recipients:

mm@lekwalm.gov.za (mm@lekwalm.gov.za)

Subject: MP 30/5/1/3/2/14842 MP - Inzalo Crushing and Aggregates (Pty) Ltd Stakeholders



MP

30/5/1/3/2/1484...

Anel Olivier

From: postmaster@lekwalm.gov.za
To: mmsecretary@lekwalm.gov.za
Sent: Thursday, 19 September 2024 11:28
Subject: Delivered: MP 30/5/1/3/2/14842 MP - Inzalo Crushing and Aggregates (Pty) Ltd Stakeholders

Your message has been delivered to the following recipients:

mmsecretary@lekwalm.gov.za (mmsecretary@lekwalm.gov.za)

Subject: MP 30/5/1/3/2/14842 MP - Inzalo Crushing and Aggregates (Pty) Ltd Stakeholders



MP

30/5/1/3/2/1484...

13.

**PROOF OF CORRESPONDENCE WITH
COUNCILLOR MR T MOTAUNG FROM WARD 12 OF
LEKWA LOCAL MUNICIPALITY ON 25 SEPTEMBER
2024**

From: Greenmined Comments
Sent: Thursday, 19 September 2024 11:27
To: 'shibam@mpg.gov.za'; 'nmbedu@mpg.gov.za'; 'mhbaboko@mpg.gov.za'; 'mbedunm@mpg.gov.za'; 'mbuyanesb@mpg.gov.za'; 'amare@mpg.gov.za'; 'shibam@mpg.gov.za'; 'amare@mpg.gov.za'; 'mhbaboko@mpg.gov.za'; 'JMarakala@mpg.gov.za'; 'SHlatswayo@mpg.gov.za'; 'mntimba@mpg.gov.za'; 'sifundad@dws.gov.za'; 'alzwane@mpg.gov.za'; 'zithinidlamini@dalrrd.gov.za'; 'richard.mokoena@labour.gov.za'; 'Georgina.Malatsi@labour.gov.za'; 'Vhonani.Shandukani@labour.gov.za'; 'zekoly@eskom.co.za'; 'wayleavesmou@eskom.co.za'; 'NemanaMM@eskom.co.za'; 'MhlongSe@eskom.co.za'; 'ZunguJ@eskom.co.za'; 'maqhawek@gsibande.gov.za'; 'lindop@gsibande.gov.za'; 'cahabile@gsibande.gov.za'; 'Dan.Hlanyane@gsibande.gov.za'; 'LindokuhleM@gsibande.gov.za'; 'Cynthian@gsibande.gov.za'; 'phiwobn@gsibande.gov.za'; 'mm@lekwalm.gov.za'; 'mmsecretary@lekwalm.gov.za'; 'mmpheroane@lekwalm.gov.za'; 'Itumeleng Mashishi'; 'tmotaung@lekwalm.gov.za'; 'admin@lekwalm.gov.za'; 'itu.mashishi@gmail.com'; 'imashishi@lekwalm.gov.za'
Subject: MP 30/5/1/3/2/14842 MP - Inzalo Crushing and Aggregates (Pty) Ltd Stakeholders
Attachments: DBAR Notice - Roodekrans MP.pdf

RE: NOTICE OF THE DRAFT BASIC ASSESSMENT REPORT AND ENVIRONMENTAL MANAGEMENT PROGRAMME FOR A MINING PERMIT APPLICATION IN TERMS OF THE MINERALS AND PETROLEUM RESOURCES DEVELOPMENT ACT, 2002 (ACT NO 28 OF 2002) (MPRDA), THE NATIONAL ENVIRONMENTAL MANAGEMENT ACT, 1998 (ACT 107 OF 1998) (NEMA), AND THE ENVIRONMENTAL IMPACT ASSESSMENT REGULATIONS, 2014 (AS AMENDED) (EIA REGULATIONS) SUBMITTED BY INZALO CRUSHING AND AGGREGATES (PTY) LTD, REFERENCE NUMBER: MP 30/5/1/3/2/14842 MP.

The draft Basic Assessment Report (DBAR) with Environmental Management Programme (EMPR), for the proposed mining of aggregate on a portion of Portion 7 of the farm Roodekrans 457, Administrative district IS, Mpumalanga Province, is now available for your perusal.

A copy of the documents can be obtained from Greenmined Environmental (Pty) Ltd upon request or downloaded from the company website at <https://www.greenmined.com/mining-permits/>.

Should you be interested your comments are kindly requested on the DBAR & EMPR. A thirty-day commenting period, from 19 September 2024 to 20 October 2024, will be allowed for comments. Your comments must be in writing and can be submitted via e-mail and/or post.

Please use MP 30/5/1/3/2/14842 MP as a reference when commenting.

For any additional information please contact Zoë Norval at 072 759 9059(Cell) or 021 851 2673 (Tel), 086 546 0579 (Fax), or comments@greenmined.co.za.

Kind Regards/Vriendelike Groete
Anel Olivier
Project Administrator

Anel Olivier

From: postmaster@lekwalm.gov.za
To: tmotaung@lekwalm.gov.za
Sent: Thursday, 19 September 2024 11:29
Subject: Delivered: MP 30/5/1/3/2/14842 MP - Inzalo Crushing and Aggregates (Pty) Ltd Stakeholders

Your message has been delivered to the following recipients:

tmotaung@lekwalm.gov.za (tmotaung@lekwalm.gov.za)

Subject: MP 30/5/1/3/2/14842 MP - Inzalo Crushing and Aggregates (Pty) Ltd Stakeholders



MP

30/5/1/3/2/1484...

Anel Olivier

From: Thabang Motaung <TMotaung@lekwalm.gov.za>
Sent: Monday, 30 September 2024 18:55
To: Greenmined Comments
Subject: Read: MP 30/5/1/3/2/14842 MP - Inzalo Crushing and Aggregates (Pty) Ltd Stakeholders
Attachments: Read: MP 30/5/1/3/2/14842 MP - Inzalo Crushing and Aggregates (Pty) Ltd Stakeholders

Confidentiality Notice: This message is intended for the person/entity to which it is addressed and contains privileged and confidential information. Should the reader hereof not be the intended recipient, kindly notify us immediately by return e-mail and delete the original message. Lekwa Local Municipality. Thank you.

**NOTIFICATION OF DRAFT BASIC ASSESSMENT REPORT SENT TO THE
BELOW LISTED OWNERS AND SURROUNDING LANDOWNERS ON 25
SEPTEMBER 2024**

Number	Organisation/Property Owner	Contact Person
15.	JP Swart Familie Trust Application Landowner as well as surrounding landowner Roodekrans 457 Portion 7 Roodekrans 457 Portion 6 Roodekrans 457 Portion 21 Roodekrans 457 Portion 22 Roodekrans 457 Portion 23	JP Swart
17.	H.P & S.M. Bekker Surrounding Landowner Roodekrans 457 Portion 8 (remaining extent) Roodekrans 457 Portion 24 Roodekrans 457 Portion 14	Susanna Maria Bekker (Marietjie)

**PROOF OF COMMENTS INCLUDED IN THE FINAL BASIC
ASSESSMENT REPORT.**

15.

**PROOF OF CORRESPONDENCE WITH MR JP
SWART FROM JP SWART FAMILY TRUST
(LANDOWNER AND SURROUNDING LANDOWNER)
ON 25 SEPTEMBER 2024**

Anel Olivier

From: Greenmined Comments
Sent: Thursday, 19 September 2024 11:59
To: roodekrans@vodamail.co.za; bekkerboerdery@outlook.com
Subject: MP 30/5/1/3/2/14842 MP - Inzalo Crushing and Aggregates (Pty) Ltd Landowners
Attachments: DBAR Notice - Roodekrans MP.pdf

RE: NOTICE OF THE DRAFT BASIC ASSESSMENT REPORT AND ENVIRONMENTAL MANAGEMENT PROGRAMME FOR A MINING PERMIT APPLICATION IN TERMS OF THE MINERALS AND PETROLEUM RESOURCES DEVELOPMENT ACT, 2002 (ACT NO 28 OF 2002) (MPRDA), THE NATIONAL ENVIRONMENTAL MANAGEMENT ACT, 1998 (ACT 107 OF 1998) (NEMA), AND THE ENVIRONMENTAL IMPACT ASSESSMENT REGULATIONS, 2014 (AS AMENDED) (EIA REGULATIONS) SUBMITTED BY INZALO CRUSHING AND AGGREGATES (PTY) LTD, REFERENCE NUMBER: MP 30/5/1/3/2/14842 MP.

The draft Basic Assessment Report (DBAR) with Environmental Management Programme (EMPR), for the proposed mining of aggregate on a portion of Portion 7 of the farm Roodekrans 457, Administrative district IS, Mpumalanga Province, is now available for your perusal.

A copy of the documents can be obtained from Greenmined Environmental (Pty) Ltd upon request or downloaded from the company website at <https://www.greenmined.com/mining-permits/>.

Should you be interested your comments are kindly requested on the DBAR & EMPR. A thirty-day commenting period, from 19 September 2024 to 20 October 2024, will be allowed for comments. Your comments must be in writing and can be submitted via e-mail and/or post.

Please use MP 30/5/1/3/2/14842 MP as a reference when commenting.

For any additional information please contact Zoë Norval at 072 759 9059(Cell) or 021 851 2673 (Tel), 086 546 0579 (Fax), or comments@greenmined.co.za.

Kind Regards/Vriendelike Groete

Anel Olivier

Project Administrator



Tel: 021 851 2673
Cell: 067 417 2654
Fax: 086 546 0579
www.greenmined.com

106 Baker Square, Paardevlei
De Beers Avenue
Somerset West
7130

Suite 62, Private Bag x15
Somerset West, 7129

"the goal isn't to live forever, it is to protect a planet that will"

Anel Olivier

From: Mail Delivery Subsystem <MAILER-DAEMON@mail34c50.megamailservers.eu>
To: roodekrans@vodamail.co.za
Sent: Thursday, 19 September 2024 11:59
Subject: Delivered: MP 30/5/1/3/2/14842 MP - Inzalo Crushing and Aggregates (Pty) Ltd Landowners

The original message was received at Thu, 19 Sep 2024 09:58:47 +0000
from e2i350.smtp2go.com [103.2.141.94]

----- The following addresses had successful delivery notifications -----
<roodekrans@vodamail.co.za> (successfully delivered to mailbox)

----- Transcript of session follows -----



MP

30/5/1/3/2/1484...

<roodekrans@vodamail.co.za>... Successfully delivered

16.

**PROOF OF CORRESPONDENCE MRS M BEKKER
(SURROUNDING LANDOWNER) ON 25 SEPTEMBER
2024**

Anel Olivier

From: Greenmined Comments
Sent: Thursday, 19 September 2024 11:59
To: roodekrans@vodamail.co.za; bekkerboerdery@outlook.com
Subject: MP 30/5/1/3/2/14842 MP - Inzalo Crushing and Aggregates (Pty) Ltd Landowners
Attachments: DBAR Notice - Roodekrans MP.pdf

RE: NOTICE OF THE DRAFT BASIC ASSESSMENT REPORT AND ENVIRONMENTAL MANAGEMENT PROGRAMME FOR A MINING PERMIT APPLICATION IN TERMS OF THE MINERALS AND PETROLEUM RESOURCES DEVELOPMENT ACT, 2002 (ACT NO 28 OF 2002) (MPRDA), THE NATIONAL ENVIRONMENTAL MANAGEMENT ACT, 1998 (ACT 107 OF 1998) (NEMA), AND THE ENVIRONMENTAL IMPACT ASSESSMENT REGULATIONS, 2014 (AS AMENDED) (EIA REGULATIONS) SUBMITTED BY INZALO CRUSHING AND AGGREGATES (PTY) LTD, REFERENCE NUMBER: MP 30/5/1/3/2/14842 MP.

The draft Basic Assessment Report (DBAR) with Environmental Management Programme (EMPR), for the proposed mining of aggregate on a portion of Portion 7 of the farm Roodekrans 457, Administrative district IS, Mpumalanga Province, is now available for your perusal.

A copy of the documents can be obtained from Greenmined Environmental (Pty) Ltd upon request or downloaded from the company website at <https://www.greenmined.com/mining-permits/>.

Should you be interested your comments are kindly requested on the DBAR & EMPR. A thirty-day commenting period, from 19 September 2024 to 20 October 2024, will be allowed for comments. Your comments must be in writing and can be submitted via e-mail and/or post.

Please use MP 30/5/1/3/2/14842 MP as a reference when commenting.

For any additional information please contact Zoë Norval at 072 759 9059(Cell) or 021 851 2673 (Tel), 086 546 0579 (Fax), or comments@greenmined.co.za.

Kind Regards/Vriendelike Groete

Anel Olivier

Project Administrator



Tel: 021 851 2673
Cell: 067 417 2654
Fax: 086 546 0579
www.greenmined.com

106 Baker Square, Paardevlei
De Beers Avenue
Somerset West
7130

Suite 62, Private Bag x15
Somerset West, 7129

"the goal isn't to live forever, it is to protect a planet that will"

Anel Olivier

From: postmaster@outlook.com
To: bekkerboerdery@outlook.com
Sent: Thursday, 19 September 2024 11:59
Subject: Delivered: MP 30/5/1/3/2/14842 MP - Inzalo Crushing and Aggregates (Pty) Ltd Landowners

Your message has been delivered to the following recipients:

bekkerboerdery@outlook.com (bekkerboerdery@outlook.com)

Subject: MP 30/5/1/3/2/14842 MP - Inzalo Crushing and Aggregates (Pty) Ltd Landowners



MP

30/5/1/3/2/1484...

-END OF PUBLIC PARTICIPATION PROCESS-